Why you said a well-informed man deserves all he gets as a reader of THE GAZETTE.

# COLORADO SPRINGS GAZETTE

Sun rises today, 6:18; sets, 4:36.
Mean temperature yesterday, 51.
Weather today, local snow.
Sunshine yesterday, not recorded.

NO. 17,302 - 19TH YEAR. COLORADO SPRINGS, COLO., THURSDAY, OCTOBER 19, 1911 —TWELVE PAGES. PRICE FIVE CENTS.

## EQUAL RIGHTS DISTURBING QUESTION

### Colo. Suffrage Association Insists on Resolution Indorsing the Movement

### LEADING OFFICERS OPPOSED

### Dry Politics Strictly Tabooed Interesting Talks at Yesterday's Session

The suffrage question is trying to creep into the International Congress of Farm Women, even before it has a chance to organize and adopt a constitution and by-laws. More than 200 women from Canada and different parts of the United States are meeting in Colorado Springs this week for organization purposes.

Mrs. W. F. Slocum, president, and Mrs. John T. Burns, secretary, both of this city, have maintained from the first that nothing of a political nature could be permitted for discussion at the convention, carrying out the policy set by the members of the International Dry Farming congress.

But members of the Colorado Equal Suffrage association seemed equally determined that the baby organization of farm women should give some official recognition of the movement. To carry out this plan, they came here from different parts of the state, chiefly Denver, with credentials to give them a voice in the convention. From an unofficial poll made by the suffragists, they claimed that they have a majority.

#### Resolution Sent Here?

First of all, it is claimed that Mrs. Harriet G. R. Wright, president of the Colorado Equal Suffrage association, sent a resolution to Colorado Springs, which asked that the convention indorse the suffrage movement. The resolution is said to have been copied after the one passed by the Association of Farm Women, the Colorado [illegible]

[illegible] to give the revolution [illegible] when it came up for action.

But Mrs. Burns, secretary, says that she has received no communication from the suffragists. Mrs. Slocum is equally determined that the resolution has been sent to Colorado Springs, and says that it was properly presented. She will make an attempt to bring the question before the convention.

#### "Keep Off" to Subject.

In her opening address, Mrs. Slocum asked the women to adhere closely to the subject. Suffrage was on the program, but her subject was on a topic other than woman's rights. Illness in her family prevented her attendance. Several times speakers have wandered from their subjects, the women say, but to no great extent. "You can see," said Mrs. Burns yesterday, "that we want adhere to the idea thought it was right to [illegible] this is our body, and we think a whole lot of it. We want to keep the conditions of the farmer on the farm, and, to do it, we [illegible] keep away from other subjects at all times." Mrs. Burns [illegible] that the [illegible] to [illegible]

[illegible]

#### Violated Parole.

Special to The Gazette.

TOPEKA, Kan., Oct. 18.—Charles Marziek, also known as Charles Wertk, suspected of the Ellsworth murders, was arrested in Denver April 2, 1910, on the charge of violating his parole from the Kansas penitentiary, and returned to the prison. He served out his time and was released last April. The violation of his parole consisted of not reporting to the prison authorities after his release.

Mrs. Vopat, formerly wife of Charles Marziek, was her husband used another name in Colorado. At the time of his arrest in Denver he was [illegible] Marziek. It is believed he [illegible] in Colorado.

#### [illegible]

If Colorado [illegible] in Denver [illegible] or [illegible] violations of the law, the [illegible]

(Continued on Page Four.)

## DINNER IS GIVEN AT THE ANTLERS

### VAN DERMEGATTO, ENTERTAINED

### President and Retiring President Dry Farm Congress Among the Speakers

"I believe we will experience but very little trouble in securing this $1,000,000 fund," said Dr. J. H. Worst, of North Dakota, retiring president of the International Dry Farming congress, in his address at the banquet given at the Antlers hotel last evening in honor of the foreign delegates and executive officers. Dr. Worst was speaking of the fund which the executive officers will try to raise to carry on experimental, research and agricultural publicity work. He spoke of the good that it will bring to the country.

There were 106 guests at last night's banquet. Former Governor Charles S. Thomas presided.

Dr. J. A. Widstoe of Utah, the new president, made the prediction that the time will come when all the land of the world will be doing its share in producing food for the people.

Dr. Theodore Krystofovich, Russian delegate, responded on behalf of the foreign delegates. Others who spoke were: Dr. R. Escobar of Juarez, W. R. Motherwell of Saskatchewan, Can.; Duncan Marshall of Alberta, Can.; C. R. Root of Denver and John Lennox of Colorado Springs.

## ELLSWORTH SUSPECT HAS A DENVER POLICE RECORD

DENVER, Oct. 18.—Charles Marziek, as the name is now spelled, sought by the police of Ellsworth, Kan., as a suspect in the Showman murder case, is not a stranger to the Denver police. Soon after his marriage here to Minnie Kratke in 1893, while employed at a local cigar factory, he is alleged to have carried on a system of forgeries netting him hundreds of dollars from saloon keepers and grocers in various parts of the city. He fled before he could be arrested.

Five years later he was arrested at the request of St. Joseph, Mo., authorities, on charges of forgery. He fought extradition and [illegible] his brother several months [illegible] when the latter stopped off in Denver for a few days on his way to Alaska. Several letters, Joseph said, have been received from him, and the postmarks on these letters, he declared, indicate that it would have been impossible for him to have returned from Alaska and make his way to Ellsworth in time to commit the Showman murders.

Attempts to connect Marziek with the sextuple murder of the Wayne and Burnham families at Colorado Springs have had no result so far.

#### Violated Parole.

Special to The Gazette.

TOPEKA, Kan., Oct. 18.—Charles Marziek, also known as Charles Wertk, suspected of the Ellsworth murders, was arrested in Denver April 2, 1910, on the charge of violating his parole from the Kansas penitentiary, and returned to the prison. He served out his time and was released last April. The violation of his parole consisted of not reporting to the prison authorities after his release.

Mrs. Vopat, formerly wife of Charles Marziek, was her husband used another name in Colorado. At the time of his arrest in Denver he was [illegible] Marziek. It is believed he [illegible] in Colorado.

#### [illegible]

If Colorado [illegible] in Denver [illegible] or [illegible] violations of the law, the [illegible]

(Continued on Page Four.)

## AGRICULTURAL COLLEGE MEN OPPOSED

### Against Resolution Asking Government to Place Experts All Over Country

### HARCOURT EXEC. CHAIRMAN

### 1912 Meeting Place Decided Tonight—Lethbridge, Salt Lake, Prescott in Race

Agricultural college and university delegates to the Sixth International Dry Farming congress are planning to defeat a resolution asking the government to place farm experts in almost every county of the United States, regardless of dry or wet belts. The resolution committee has not acted on the proposition, and there is a chance that it may not be introduced before the convention.

The resolution is copied to an extent after the one presented by the Colorado delegates, in which the government is asked to appoint farm experts for the different counties of Colorado, but it is on a much larger scale.

While these farm experts, if the resolution is carried into effect, will be under the control of the government, it is planned to have them stationed at permanent headquarters, much in the manner of a county engineer or county surveyor, where he can give advice and show the people of each county how to conduct their farms.

The resolution points out that such farm experts are now stationed in different parts of Mississippi, Georgia and them in other sections as well.

"We contend," said a representative of the Kansas Agricultural college, and a prominent delegate to the congress, "that the agricultural colleges already are doing this work. In our state we keep men employed, who are always at the beck and call of the farmers. It is the same in other states. They do the work well, and it would be [illegible] of their own money. No [illegible] be more against the [illegible] of our [illegible]."

#### Edmonton Up Today.

[illegible] and [illegible] for The resolutions committee, headed by Leon Webster, of Kansas, has charge of the $1,000,000 endowment fund resolution, and will make a report to the convention today.

At yesterday afternoon's session, the international board of governors was named, with George Harcourt of Edmonton, Canada, as chairman. Others on the board are: F. B. Fairchild, director of experimental work at Bozeman, Mont.; Dan Morgan, Spokane, Wash.; C. R. Root, Denver; A. F. Mantle, Regina, Canada; John A. Widstoe, Logan, Utah, and Secretary [illegible]. By virtue of his office, Mr. Harcourt is chairman of the new executive committee.

The big question of today's meeting will be the selection of the meeting place for 1912. The convention will vote on the proposition at the night meeting, which begins at 7:45 o'clock. Lethbridge, Can., is conceded to be the leading candidate for the honor, although Salt Lake City and [illegible], Ariz., each have a large number of delegates in its favor.

[illegible] of St. Louis, [illegible] the third attraction on last night's program, at Temple theater, [illegible] talked on the good roads question, [illegible]

[illegible]

#### [illegible]

[illegible]

[illegible]

[illegible]

[illegible]

## Five Conventions Are Booked for Today's Dry Farming Meet

[illegible]

[illegible]

[illegible]

[illegible]

# ELIZABETH

*A Picturesque, Bustling Town--A Gem in the Dry Farming Country, With a Prosperous and Well Informed People.*

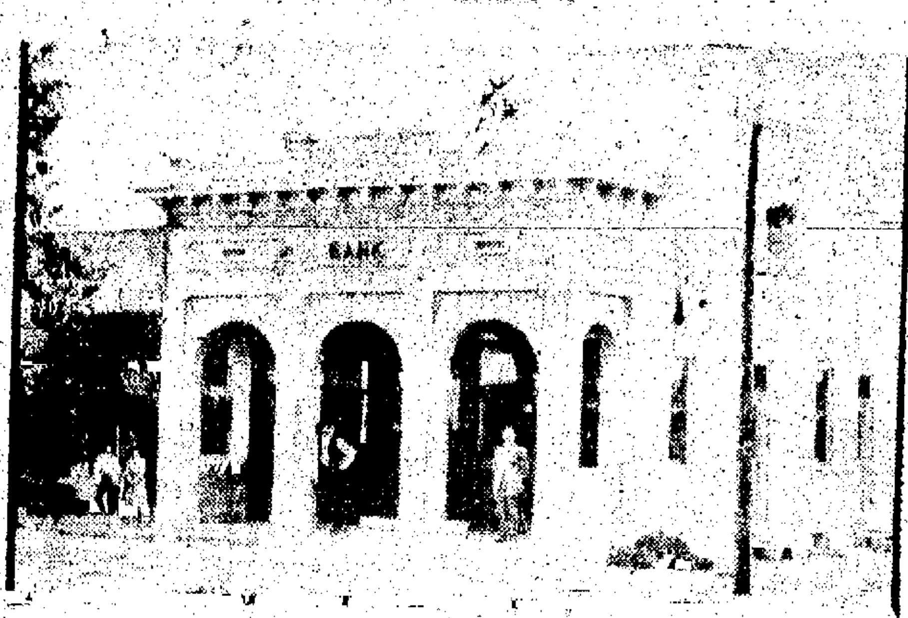


THE FIRST NATIONAL BANK, ELIZABETH, COLO.

## THE FIRST NATIONAL BANK

ELIZABETH COLO., CAPITAL $25,000

OFFICERS:

Lee Ramsey, President; G. L. Haines, Vice President; Gordon Jones, Vice President; B. U. Jamison, Cashier.

DIRECTORS:

Lee Ramsey, G. L. Haines, F. P. Murray, C. W. Reed, Gordon Jones, B. U. Jamison.

Take care of your valuable papers by securing a safety deposit box from us. Then you will always know where to find them.

We are well prepared to take care of all who may favor us with their patronage, and promise liberal and courteous treatment.

All accounts, no matter how small, will receive careful attention.

We invite correspondence and personal interviews with those desiring to establish business relations with us.

Drafts issued payable in any part of the United States at a less cost than express money order.

The board of directors of this bank thanks its customers for their patronage which has resulted in the steady and satisfactory growth of business.

A prudent and progressive policy is our aim.

## AHL & WEISS

FARMING IMPLEMENTS, AUTOMOBILES, VEHICLES

Established 15 years, this firm is among the first in Elizabeth, and has one of the best equipped shops in this state, for the care and repairing of automobiles, carriages, wagons, implements, etc. They also have a painting department, in which autos and carriages are made to look like new. In the shop are modern tools and appliances, which make it possible to handle all kinds of work in mechanical lines. Wheelwrights, general blacksmithing, horseshoeing are among the trades plied in this shop.

A full line of auto supplies, such as tires, oils, gasoline are always on hand. Mr. Ahl is also owner of 640 acres of fine land near Elizabeth, where he raises some fine crops of alfalfa, besides farming and dairying.

## THE BARGAIN STORE

IN THE I. O. O. F. BLDG.; S. E. DECKER, Proprietor

Four and one-half years ago, Mr. Decker left New York state, coming to Colorado on account of ill health. Attracted by the surrounding beauty and the invigorating breath of the pines, he decided to locate at Elizabeth, and two and a half years ago opened a general merchandise store in the I. O. O. F. building. Handling a most complete line of groceries, stationery, hardware, queensware, glassware, paints, brushes, oils, harness, and in the heavier line, such as stoves and ranges, galvanized iron work, well casing, smoke stacks, etc. Mr. Decker also has a tin and harness shop, and does a general repairing business. Mr. Decker has been continuously adding to his stock since the opening of the store, and is prepared to supply every need of the consumer.

THE BARGAIN STORE—I. O. O. F. BUILDING, ELIZABETH, COLO.

## THE RUSSELL GATES MERCANTILE CO.

Elizabeth can boast of having a store equal to any to be seen in cities of ten times the size of this busy town. This is the store of the Russell Gates Mercantile company, one of the finest of the numerous branches of that enterprising firm. Under the able management of Mr. J. H. Ragsdale, the store at Elizabeth is doing a very large business and is popular with the farmers for miles around. The store employs several people and carries an immense stock of general merchandise, hardware, farm machinery, and in fact everything that the up-to-date farmer needs for all the varied branches of the industry. The building is large and roomy and filled from floor to ceiling with a stock that cannot be duplicated outside of the larger cities. The company also owns and operates a lumber yard with a full stock of lumber, builders' material, paints, oils, wire fence, coal, etc.

Farm products of all descriptions are handled and shipped out in carload lots, which enables the company not only to pay the best prices, but get the most out of the goods handled. The company is the owner of all the buildings in which it does business and this fact alone enables it to give the best values to its customers. One of the best guarantees of the future prosperity of Elizabeth is the fact that this company is sparing neither labor nor money in giving the town the very best of service in the mercantile line.

# "THE DIVIDE" IN "COLORADO RAINBELT"

### CLIMATE

This district has genuine Colorado healthful weather, the climate is fine, the atmosphere is clear, and about 300 days of the year are glorious with sunshine. Best place on earth for persons afflicted with heart or lung trouble, asthma, etc. The average temperature in winter is 34 degrees above zero, at times falling to zero and below, but then for a day or two only; in summer about 70 degrees. Cattle and sheep graze the year round on the luxuriant and nutritious grasses, very little protection from the weather being needed, and for strong, health-producing climate, this district is unsurpassed.

### FAINFALL

Government weather bureau records show an average annual precipitation upon this district of from 18 to 25 inches, which is several inches more than in any other part of the state, thus giving an abundance of moisture, hence the name "The Rainbelt Country." Owing to an undersheet of water near the surface three to ten feet, furnishing moisture from below, 10 inches of rain is sufficient to grow a crop. Water, pure and sparkling, flows from countless springs, and wells are obtained at from 10 to 50 feet.

### SOIL

The soil is a rich, dark brown and black sandy loam, and is very deep, the subsoil being clay, and is as nearly inexhaustible as any known soil. For ages these lands have been accumulating richness and secreting the nutritive elements of plant life.

### PRODUCTS

This region produces all the cereals that are raised in the middle states. Wheat is a remarkable producing crop; oats, barley and spelts, from 35 to 60 bushels per acre are ordinary crops, and seeding is not heavy. Corn, millet and beans do well. Crops are raised just as surely as the seed is planted; there is no "too wet" or "too dry" weather. Abundant sunshine in growing season, and moisture at the proper time and in just sufficient amount, account for these fine crops. Three crops of alfalfa hay are harvested each season. Potatoes are grown in abundance, yielding 50 to 125 bushels per acre, and in quality superior to the famed Greeley product. Colorado-Divide potatoes are now sought in all parts of the country for seed. All small vegetables do well. And all of these are produced, not from irrigation, but from natural rainfall. This is the only section in the state where crops can be grown without irrigation. Small fruit raising is also becoming extensive and is very profitable. The dairy business and chicken raising are prominent features with most of the people in the district.

### MARKETS

It would be difficult to find a more advantageous location for a home. Most people, to find cheap land, have to go far away from railroads, towns or markets, but in Elbert county the homeseeker finds three railroads, Colorado and Southern, Chicago, Rock Island and Pacific and Union Pacific, towns, schools, rural telephones, etc. This is certainly the coming district of the state, its close proximity to the cities of Denver and Colorado Springs always assuring a good market for all products.

### LAND VALUES

All lands in this section are offered at fair prices, that is, such prices that the net revenue will pay from 12 to 25 per cent interest on the investment. The most skeptical may be convinced of the truth of this statement if they will investigate. Lands in this section have doubled in value in the last five years, and they will do so again within the next two years. All of this land has a loan value of from 33 to 50 per cent of the price at which it is now being offered. As proof of this assertion we refer you to the First National bank of Elizabeth.

Prices range from $8 to $30 per acre according to improvements and location, and can be bought in tracts of from 10 to 10,000 acres.

THE RUSSELL GATES STORE AT ELIZABETH, COLO.

## The Elbert County Chamber of Commerce

### Officers:

| | |
|---|---|
| A. G. Cornforth, President | Elbert, Colo. |
| C. W. Reed, Secretary | Elizabeth, Colo. |
| T. C. James, Treasurer | Kiowa, Colo. |

### Directors:

| | |
|---|---|
| Frank Long | Elbert, Colo. |
| J. R. Close | Elbert, Colo. |
| J. J. Kruse | Kiowa, Colo. |
| W. E. Miller | Kiowa, Colo. |
| H. E. Brooks | Elizabeth, Colo. |
| Dr. W. S. Bennett | Elizabeth, Colo. |

A bundle of live wires, who believe in the future of Elbert county, and its people.

THE DIVIDE LAND AND INVESTMENT CO.'S OFFICE, AND COMMERCIAL HOTEL, ELIZABETH, COLO.

## THE DIVIDE LAND AND INVESTMENT CO.

C. W. REED, Secretary; Real Estate, Rentals, Loans, Insurance

THE DIVIDE

If you are seeking a cheap home or wish a good paying investment, we wish to call your attention to a few facts, especially to that part of Colorado known as the Divide country or rainbelt country. The Divide country is a term used to designate that section of Colorado lying south of Denver, and east of the Rocky mountains, and generally within the limits of eastern Douglas county, northern El Paso county and the whole of Elbert county.

Denver or Colorado Springs is but two hours ride from the beautiful little town of Elizabeth, Elbert county, which is in the heart of this district on the Colorado and Southern railroad. Elizabeth has two churches, excellent graded schools, town hall, newspaper, bank, drug store, bakery, two physicians, two good hotels, three general merchandise stores, two blacksmith shops, two grain mills, cream depots, and grain elevators.

Elbert county has a world wide reputation for its potatoes and small grains, and is in the center of the greatest dairy section of the state, shipping a car load of cream from Elizabeth every day.

Colorado lands long considered to be fit only for stock and grazing, are fast developing under scientific methods of soil culture into the greatest agricultural district in the world, whose large crops are raised without irrigation. The discovery that these lands will produce immense crops and produce them year after year, is causing farmers from the crowded east, where land is beyond the reach of a farmer with limited means, to flock to this state where he can buy a farm and pay for it in two or three crops without any great effort. There is still some land that can be bought at from $10 to $15 per acre, equal in producing qualities to land in states farther east, that is held at $50 to $150 per acre, and in a few years the land now selling for $10 will be equally as valuable.

Elbert county is located 20 miles southeast of Denver, and the southern line is 30 miles from Colorado Springs, the two largest cities in the state, which insures the farmer the best possible market in the west. These points are the purchasing centers for the entire Rocky mountain region.

This company is also agent for the principal lands in all parts of Colorado. Mr. Reed is also secretary of the Elbert County Chamber of Commerce, and is a booster of the "get there" class.

## THE COMMERCIAL HOTEL

Conveniently located, with large, nicely furnished rooms, excellent table and splendid service. Its proprietor, Mr. Jack McKimmie, Jr., although still a young man, started in the hotel business in Elizabeth about 10 years ago, and through courteous treatment and goodfellowship, has won the good will and patronage he deserves. Mr. McKimmie is untiring in his efforts to please and can justly call his hotel a home for the commercial man. Mr. McKimmie is also proprietor of the barber shop in connection with the hotel and is a barber of unquestioned ability.

ELIZABETH HOTEL, ELIZABETH, COLO.

## THE ELIZABETH HOTEL

A. P. WEIDNER, Proprietor

Located only one-half block from the depot, on the main street, this hotel is very convenient for the traveling public. The rooms, 24 in number, are clean and nicely furnished, and Mr. Weidner has spared no expense or pains in making the beds most comfortable. The meals and service are unexcelled. Special tables reserved for commercial men. The transient rate is $1.50 per day. Special rates by the week. Though Mr. Weidner has been in the rainbelt country eight years, he has only had the hotel two and a half years, and is on the high road to success. Courteous treatment is assured all who stop at the Elizabeth hotel.

PRESBYTERIAN CHURCH, ELIZABETH, COLO.

## F. E. GARLAND

LIVERY, FEED AND SALE STABLE

Splendidly located between the postoffice and the depot, and on the corner is the old reliable livery stable of which Mr. F. E. Garland is proprietor. Established 11 years, in which Mr. Garland has built up a business that is among the first in Elizabeth. He has an automobile in connection that meets all trains, and is always ready to carry passengers to inland towns or ranches at reasonable rates. Auto parties are a specialty. Mr. Garland also has a number of saddle ponies. In fact everything that the traveler or visitor may need in this line can be had at Mr. Garland's stable.

BAPTIST CHURCH, ELIZABETH, COLO.

## H. M. DE WITT

GENERAL MERCHANDISE

One of the big stores of the Divide country, carrying a complete stock of groceries, fruits, fresh meats, clothing, shoes, dry goods, furnishings, feed and coal. This splendid store deals only in merchandise of a tried and true character, and its list of loyal customers is growing every day. No one need hesitate to place the utmost confidence in its goods and prices as they are consistent in the broadest sense.

Mr. DeWitt also owns a lumber yard at Elizabeth and handles all grades of lumber, builders' material and hardware. The yard is complete and one of the largest and best in eastern Colorado.

The Franktown creamery is also owned and operated by Mr. DeWitt, who has creameries in many of the inland towns. His station at Elizabeth is receiving the best and shipping on an average 25 cans of cream per day, for which he pays $7.00. This means $5,250 per month for this one station. The store was opened about two years ago, through the efforts of its present manager, Mr. Arthur McCracken, who is well informed on the dairy question, having been born and raised in Elbert county, and who is a strong advocate of public interests.

## G. F. ALDINGER

BILLIARDS AND POOL

Mr. Aldinger is one of Elizabeth's prominent business men. He is now engaged in billiard and pool, and handles soft drinks. Mr. Aldinger has some ... The ... and from the number of people who can be seen at ... is evident that he enjoys a splendid business. His building is neat and attractive, well located and is an ideal place to all who enjoy a game. Mr. Aldinger is a booster and always ready to do his part toward the betterment of Elizabeth and Elbert county.

PUBLIC SCHOOL, ELIZABETH, COLO.

## THE ELBERT COUNTY BANNER

E. B. DeuPree, publisher of the Elbert County Banner, is a recent recruit to the army of newspaper men in Colorado. But since coming to Elizabeth little more than 15 months ago he has made his presence felt in Elbert county and the state. A firm believer in Democracy he has made his paper the mouthpiece of that party in Elbert county; a leader of and a stand patter on his convictions, he has put new life into the Banner and it has become under his able management a recognized authority and the leading paper of the Divide country.

One of the things Mr. DeuPree has helped to accomplish is the establishing of a union High school in Elizabeth. For years the need of this has been felt but owing to a town feeling between the three leading towns of the county the plan has always failed until this year.

Mr. DeuPree is a man of wide travel and experience, fair in his judgment and true to his convictions. The Banner is the oldest paper in Elbert county. It was founded in 1887 by F. P. Murry and remained under his control until 1909, when it passed through various hands until July 1, 1910, when Mr. DeuPree assumed control of it.

Since that time the volume of business has more than doubled. Mr. DeuPree is at present negotiating for the installment of a new No. 10 Linotype. With this in his office he will have an equipment second to none of the country papers in the state. Mr. DeuPree was last month appointed deputy dairy inspector for a term of two years.

Mr. DeuPree believes that to succeed, a paper must ... and stand for something. The Banner stands for civic and political reform ... Elbert county ...

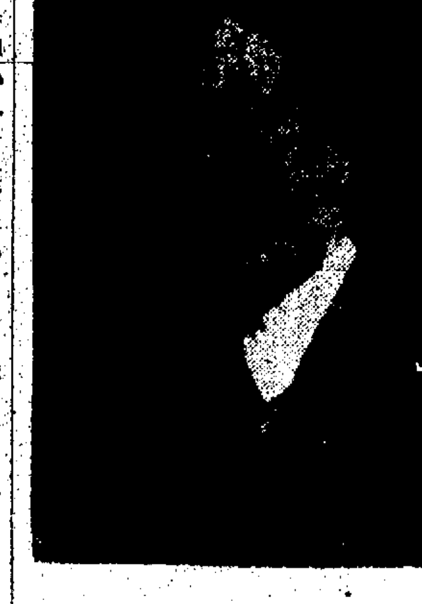

E. B. DEU PREE.

Deputy dairy inspector and publisher of the Elbert County Banner.

NewspaperARCHIVE®
NewspaperARCHIVE®

When you find a well-informed man—depend on it, he's a reader of THE GAZETTE.

# COLORADO SPRINGS GAZETTE

Sun rises today, 6:18; sets, 4:35.
Mean temperature yesterday, 51.
Weather today, local snows.
Sunshine yesterday, not recorded.

NO. 11,358 40TH YEAR — COLORADO SPRINGS, COLO., THURSDAY OCTOBER 19, 1911 — TWELVE PAGES. — PRICE FIVE CENTS

## EQUAL RIGHTS DISTURBING QUESTION

### Colo. Suffrage Association Insists on Resolution Indorsing the Movement

### LEADING OFFICERS OPPOSED

### Say Politics Strictly Tabooed. Interesting Talks at Yesterday's Session

The suffrage question is trying to creep into the International Congress of Farm Women, even before it has a chance to organize and adopt a constitution and by-laws. More than 200 women from Canada and different parts of the United States are meeting in Colorado Springs this week for organization purposes.

Mrs. W. F. Slocum, president, and Mrs. John T. Burns, secretary, both of this city, have maintained from the first that nothing of a political nature would be permitted for discussion at the convention, carrying out the policy set by the members of the International Dry Farming congress.

But members of the Colorado Equal Suffrage association seemed equally determined that the baby organization of farm women should give some official recognition of the movement. To carry out this plan, they came here from different parts of the state, chiefly Denver, with credentials, to give them a voice in the convention. From an unofficial poll made by the suffragists, they claimed that they have a majority.

**Resolution Sent Here?**

First of all, it is claimed that Mrs. Harriet G. R. Wright, president of the Colorado Equal Suffrage association, sent a resolution to Colorado Springs, which asked that the convention indorse the suffrage movement. The resolution is said to have been copied after the one passed by the American Federation of Labor, the Colorado Grange and other organizations.

Mrs. Mary C. C. Bradford of Denver was authorized by Mrs. Wright to work for its adoption. Mrs. Agnes Riddle and Mrs. Alma B. Lafferty, also of Denver, were on the ground to give the resolution support when it came up for action.

But Mrs. Burns, secretary, says that she has received no communication from the suffragists. Mrs. Bradford is equally determined that the resolution has been sent to Colorado Springs, and says that it was properly presented. She will make an attempt to bring the question before the convention.

**"Keep Close to Subject."**

In her opening address, Mrs. Slocum asked the speakers to adhere closely to the subjects. One suffragette was on the program, but her subject was on a topic other than woman's rights. Illness in her family prevented her attendance. Several times speakers have wandered from their subjects, the women say, but to no great extent.

"You can see," said Mrs. Burns, yesterday, "that we must adhere to the one thought if we want to succeed. This is our baby, and we think a whole lot of it. We want to relieve the conditions of the women on the farms, and, to do it, we want and must keep away from other subjects at all times."

Mrs. Burns maintains that this is the position the congress intends to maintain at all times.

A resolution is proposed, for action today, indorsing the naming of the proposed highway across the American continent, the Lincoln Memorial highway. Mrs. Riddle is supporting the resolution. The name was originated

(Continued on Page Three)

## DINNER IS GIVEN AT THE ANTLERS

### FOREIGN DELEGATES; EX-[illegible] ENTERTAINED

### Present and Retiring Presidents Dry Farm Congress Among the Speakers

"I believe we will experience but very little trouble in securing this $1,000,000 fund," said Dr. J. H. Worst, of North Dakota, retiring president of the International Dry Farming congress, in his address at the banquet given at the Antlers hotel last evening in honor of the foreign delegates and executive officers. Dr. Worst was speaking of the fund which the executive officers will try to raise to carry on experimental, research and agricultural publicity work. He spoke of the good that it will bring to the country.

There were 106 guests at last night's banquet. Former Governor Charles S. Thomas presided.

Dr. J. A. Widstoe of Utah, the new president, made the prediction that the time will come when all the land of the world will be doing its share in producing food for the people.

Dr. Theodore Krystofovich, Russian delegate, responded on behalf of the foreign delegates. Others who spoke were: Dr. R. Escobar of Juarez, W. R. Motherwell of Saskatchewan, Can.; Duncan Marshall of Alberta, Can.; C. R. Root of Denver and John Lennox of Colorado Springs.

## ELLSWORTH SUSPECT HAS A DENVER POLICE RECORD

DENVER, Oct. 18.—Charles Marziek, as the name is now spelled, sought by the police of Ellsworth, Kan., as a suspect in the Showman murder case, is not a stranger to the Denver police. Soon after his marriage here to Minnie Kratke in 1898, while employed at a local cigar factory, he is alleged to have carried on a system of forgeries netting him hundreds of dollars from saloon keepers and grocers in various parts of the city. He fled before he could be arrested.

Five years later he was arrested at the request of St. Joseph, Mo., authorities, on charges of forgery. He fought extradition and secured his release through a technicality.

A brother of Charles Marziek is a musician at a local moving picture theater. Joseph Marziek says he last saw his brother several months ago, when the latter stopped off in Denver for a few days on his way to Alaska. Several letters, Joseph said, have been received from him, and the postmarks on these letters, he declared, indicate that it would have been impossible for him to have returned from Alaska and make his way to Ellsworth in time to commit the Showman murders.

Attempts to connect Marziek with the sextuple murder of the Wayne and Burnham families at Colorado Springs have had no result so far.

**Violated Parole.**

Special to The Gazette.

TOPEKA, Kan., Oct. 18.—Charles Marziek, also known as Charles Marik, suspected of the Ellsworth murders, was arrested in Denver April 2, 1909, on the charge of violating his parole from the Kansas penitentiary, and returned to the prison. He served out his term and was released last April. The violation of his parole consisted of not reporting to the prison authorities after his release.

Mrs. Vopat, formerly wife of Charles Marziek, says her husband used another name in Colorado. At the state prison at Lansing he was known as Charles Marik. It is believed he used this name when arrested in Colorado Springs several years ago.

**Not Known Here.**

If Charles Marziek was ever convicted in Colorado Springs for forgery or other violations of the law, the in-

(Continued on Page Two.)

## AGRICULTURAL COLLEGE MEN OPPOSED

### Against Resolution Asking Government to Place Experts All Over Country

### HARCOURT EXEC. CHAIRMAN

### 1912 Meeting Place Decided Tonight Lethbridge, Salt Lake, Prescott in Race

Agricultural college and university delegates to the Sixth International Dry Farming congress are planning to defeat a resolution asking the government to place farm experts in almost every county of the United States, regardless of dry or wet belts. The resolution committee has not acted on the proposition, and there is a chance that it may not be introduced before the convention.

The resolution is copied to an extent after the one presented by the Colorado delegates, in which the government is asked to appoint farm experts for the different counties of Colorado, but it is on a much larger scale.

While these farm experts, if the resolution is carried into effect, will be under the control of the government, it is planned to have them stationed at permanent headquarters, much in the manner of a county engineer or county surveyor, where he can give advice and show the people of each county how to conduct their farms.

The resolution points out that such farm experts are now stationed in different parts of Mississippi, Georgia and them in other sections as well.

"We contend," said a representative of the Kansas Agricultural college, and a prominent delegate to the congress, "that the agricultural colleges already are doing this work. In our state we keep men employed, who are always at the beck and call of the farmers. It is the same in other states. They do the work well, and it would be taking bread out of their own mouths. No complaint can be made against the efficiency of our present system."

**Endowment Up Today.**

Tennessee, and that there is need for

The resolutions committee, headed by Dean Webster, of Kansas, has charge of the $1,000,000 endowment fund resolution, and will make a report to the convention today.

At yesterday afternoon's session, the international board of governors was named, with George Harcourt of Edmonton, Canada, as chairman. Others on the board are: F. B. Fairchild, director of experimental work at Bozeman, Mont.; Dan Morgan, Spokane, Wash.; C. R. Root, Denver; A. F. Mantle, Regina, Canada; John A. Widstoe, Logan, Utah, and Secretary Burns. By virtue of his office, Mr. Harcourt is chairman of the new executive committee.

The big question of today's meeting will be the selection of the meeting place for 1912. The convention will vote on the proposition at the night meeting, which begins at 7:45 o'clock. Lethbridge, Can., is conceded to be the leading candidate for the honor, although Salt Lake City and Prescott, Ariz., each has a large number of delegates in its favor.

Mrs. Frank DeGarmo of St. Louis, was the chief attraction on last night's program at Temple theater. She talked on the good roads question, with the subject, "Good Roads the Basic Element in the Betterment of Country Life." Mrs. De Garmo announced that by giving the children of the country the same harmless enjoyments of the city children, she could solve the question, "why the boys and girls leave the farm." She said in part:

**Mrs. De Garmo's Address.**

"The highest culture of the age demands that the best means of nullifying space must be at our command, but we must not make the mistake of imagining that good railways will be a substitute for good highways. The

(Continued on Page Three.)

## ROOSEVELT TO BE QUIET

### Letter Declining Speaking Date Indicates His Position in Coming Campaign.

RICHMOND, Va., Oct. 18.—The part which former President Roosevelt will take in the coming national campaign probably will be one of silence. This became publicly known today through a letter which he wrote to Congressman J. Hampton Moore of Pennsylvania, president of the Atlantic Deep Waterways association, declining an invitation to address the convention.

Colonel Roosevelt declared emphatically:

"From now on, I wish to avoid making any speech that I possibly can avoid."

Concluding his letter, Mr. Roosevelt said:

"I cannot undertake anything further of any kind or sort now."

These portions of the colonel's letter were interpreted to mean that he wished to refrain from giving utterance to any opinions which possibly might be misconstrued in regard to the presidential campaign.

LAUNCHING OF CUBAN CRUISER.

The upper picture shows Marianna Gomez (in the center with bottle in hand) just about to christen the cruiser Patria launched at the Cramps Shipbuilding company's yards at Philadelphia, October 16. Miss Gomez is the youngest daughter of President Gomez of the Cuban republic. The lower picture shows the Patria just after she left the ways. This is the second vessel comprising Cuba's navy, the first one being the first-class cruiser, the Cuba.

## WOMEN WRITERS TO FORM ORGANIZATION

### Contributors to Farm Publications Meet and Give Talks at the Antlers

Women writers for farm publications, at a dinner and meeting at the Antlers hotel last night, made plans for a permanent organization. A committee on constitution already is at work.

Miss Adeline Goodling of Springfield, Mass., an editor on the Fire and Home, gave a talk on "The Older Settled Regions: Their Problems." Mrs. Alberta M. Keffer of Winfield, Ia., gave a paper on "Our Prairie Farm Women: Their Needs."

Fifteen women writers were in attendance at the meeting. Others who spoke were: Byrtha C. Stavert of Winnipeg, Can., and Mary A. Wheaden of St. Paul, Minn.

## SECRETARY OF INVESTIGATED HARDWARE ASS'N SUICIDES

BERKELEY, Cal., Oct. 18.—E. Goodwin, secretary for a hardware association which has been investigated by a federal grand jury regarding alleged trade restraint, shot and killed himself last night. A note told his wife he was weary of life because of acute Bright's disease. He was a former Indian agent and has a brother at Biddeford, Me.

## LOSES SUIT FOR DAMAGES FOR ALLEGED DEPORTATION

Special to The Gazette.

CRIPPLE CREEK, Oct. 18.—A directed verdict was ordered in the district court today in favor of the defendants, Nelson Franklin and others, in the suit for $15,000 damages brought against them by Frank Aiken. Aiken was the manager of the Union store in Cripple Creek at the time of the labor troubles in 1904 and based his suit for damages on the grounds of alleged deportation.

The outcome of this suit will serve to end many suits brought by the Western Federation of Miners against mine owners and mine operators in this district.

## STEEL CORPORATION WILL CANCEL LEASE

### Rumor That It Is to Give Up Control Great Northern Properties Confirmed

NEW YORK, Oct. 18.—The United States Steel corporation will cancel its lease of the Great Northern properties, one of the largest leases of the kind which the corporation holds. The rumor current in Wall street today was confirmed after business hours from official sources.

When the lease will be terminated is undetermined. The contract stipulates that it should continue until all the ore is exhausted, unless on January 15, 1915, the lease should be abrogated and the option reserved by the lessee, and in case the lessee so determined, two years' notice should be given.

The Great Northern properties are estimated to include deposits of 300,000,000 tons of iron ore. Officials of the steel corporation refused to state the reasons for the cancellation of the big lease and this phase is a matter of conjecture.

No figures are available as to how much ore has been mined since the opening of the Great Northern properties. The lease provides that the corporation mine 750,000 tons or more each successive year, and that the specified amount of ore must be paid for whether it is mined or not. Under this provision, the corporation would be required to mine 3,750,000 tons during the present year, or at least pay for the amount, which is $3,697,500.

The iron ore properties for the Great Northern railroad were in 1906 transferred to Louis W. Hill, James N. Hill and Walter J. Hill, as trustees, the 1,500,000 shares of beneficial interest in the trust equal to the number of shares of stock held being issued December 2, 1906, to Great Northern stockholders.

## FORMER POPULAR SONG WRITER SERIOUSLY ILL

BOSTON, Oct. 18.—Penniless and a physical wreck, Raymond Moore, one time popular song writer, is seriously ill at the Massachusetts general hospital. Moore is the author of "Sweet Marie," "Just As the Sun Went Down," and other song hits. When the news of his critical condition reached former theatrical friends today, steps were taken to provide for him.

## POINTS OF VIEW DIFFER---WILSON

### DISCUSSES CRITICISMS BEFORE BREWERS

### Says Government Can Not Be Run on Theories Held by Those Who Attack Him

CHICAGO, Oct. 18.—Secretary of Agriculture Wilson, on his arrival here today to address the International Brewers congress, evaded himself in regard to the criticism that had been made against his participating in the affair, and later delivered his speech before the congress.

"They are honest, conscientious, well meaning people probably with the best of motives, but the great American government cannot be run upon the theories they hold," was the reply of Secretary Wilson to the protests and objections that had been made by scores of prohibition societies and church organizations. The secretary continued:

"I do not want to talk about the campaign that has been waged against me since the announcement that I was going to speak before the brewers. I do not want to be in the light of criticising them. I am simply going ahead and doing what I think is right.

"The majority of the people who have attracted me are church people. I consider that I am a good churchman myself. Our points of view differ, that is all."

**Welcomes Foreigners.**

To the nonexpert auditor his speech before the brewers consisted merely in assuring the international visitors the same courtesy the United States has received from the European countries from which some of them come.

"The United States sends tourists, pleasure-seekers, scientists and students to your countries to learn what they can by that intercourse, which," he said, "The department of agriculture sends explorers to all nations of the eastern hemisphere to find plants that may add to our cropping systems, that our agriculture may be improved and the prosperity of your people enhanced. They find courtesy everywhere. We get much that is valuable from the great nations of western Europe and eastward to Mongolia, Manchuria and Siberia."

**Touches on Pure Food Law.**

A few words went to explaining how the crop yields have been increased by importations from Europe, and a few more described the enforcement of the United States pure food law. Then he turned to the brewers.

"I called our American brewers together a few months ago," he said, "to learn from them what elements might enter into the manufacture of their products, so that its purity might be considered, and told them that government officials were about to center on them consideration of their product, and that we were disposed to deal fairly with all industries recognizing that law that enters into interstate and international commerce.

"We made progress toward an understanding that they must not misbrand nor adulterate.

"You come among us to discuss your business interests, and the same welcome is extended to you that the people of your countries have tendered invariably to Americans who sojourned in your lands for business, educational or scientific purposes."

## STRIKERS ON HARR'MAN LINES MAY ARBITRATE

NEW ORLEANS, Oct. 18.—An appeal for arbitration probably will be made by the striking employes of the Harriman lines, according to statements made this afternoon at the headquarters of the strikers in this city.

While W. E. Bowen, general secretary of the Federation of Employes of the Illinois Central railroad, declined to be quoted, it was admitted by others that the national officers of the federation are considering them as a means of ending the strike.

## NAME COMMANDER ANDREWS

### Will Become Head Bureau of Navigation—Rear Admiral Nicholson to Asiatic Fleet

WASHINGTON, Oct. 18.—Commander Philip Andrews, aide to the secretary of the navy, will become head of the all powerful bureau of navigation in the navy department on January 1, succeeding Rear Admiral Reginald Nicholson, who will hoist his flag as commander-in-chief of the Asiatic fleet.

Although Admiral Nicholson will be retired of his duty as head of the navigation bureau on the first of the year, he will not assume his new command until some time in March when he will relieve Rear Admiral Murdock, the present commander.

## AWARDS 59 HERO MEDALS

PITTSBURG, Oct. 18.—Forty-seven bronze and 12 silver medals were awarded by the Carnegie hero fund commission, at its fall meeting here as a recognition of heroism in saving human life, or in attempts in which the life of the hero was jeopardized.

## IMPERIALISTS CLAIM BIG VICTORY

### 100,000 Government Soldiers Clash With 10,000 Revolutionists at Hankow

### U. S. WARSHIPS TO 3 PORTS

### The Abarenda Proceeding to Tien Tsin to Reinforce Legation at Pekin

PEKIN, Oct. 18.—The imperial government troops and the revolutionists have come to grips at Hankow. The battle as yet is indecisive. The government at Pekin claims a great victory and the government troops hold the trenches at Hankow as well as the station where reinforcements are hourly arriving. It is estimated that 100,000 imperialist troops and nearly 10,000 rebels were engaged.

The rebels have fallen back on Wuchang, where, it is said, they have succeeded in strongly fortifying in the last few days. The casualties on both sides in the engagement are reported to be large for the fighting at times was at the bayonet point. Trainloads of wounded were brought into Hankow.

During the battle between the land forces the Chinese warships shelled the rebel position but dispatches from Hankow indicate that the return fire from the forts was much more effective and that at least two of the imperial gunboats were badly damaged.

American warships have been ordered to Nanking, Shanghai and Tien Tsin. The Abarenda, which is proceeding to Tien Tsin, is carrying a detachment to reinforce the American legation at Pekin. The capital is strongly guarded and there seems little danger of disorder there.

**Prince Regent Yields.**

The prince regent has yielded to the demands of Yuan Shi Kai, who it is said, will raise his own division of troops, numbering 10,000, for the purpose of controlling the situation in provinces of Hu Peh and Hunan. In addition the new viceroy has been permitted to crush a personal grant of $200,000.

Yuan Shi Kai is expected to start from Pekin within three days. Many officials previously dissatisfied with the progress of reform are rallying to the support of the government, as they now believe the chances for securing reforms are greater by aiding the dynasty.

Owing to the censorship even the officials are unable to obtain reliable news which they are eagerly seeking from corporations and the foreign legations. British and Japanese reports fail to confirm the [illegible]

(Continued on Page Two.)

## PRESIDENTIAL TRAIN GETS OFF SCHEDULE

### Will Be Hours Late Into Butte. Tour to Be Extended to November 15 or 18

OGDEN, Utah, Oct. 18.—President Taft broke his long journey from Los Angeles to Butte, Mont., with a 25-minute stop here, late today. Afterward he made additional stops at Brigham City and Logan.

The president's schedule went to smash today for the first time since the washouts were encountered in Kansas and Nebraska, two weeks ago, and it will be 10 o'clock tomorrow, instead of 7 o'clock, when the president reaches Butte. Unexpected stops in southern California, late yesterday afternoon, first threw the schedule out. Then followed a mishap to one of the engines pulling the train through the desert, last night, causing a delay which could not be made up, despite some fast traveling through the hills and the sage brush of southwestern Utah.

Governor Spry and Senator Smoot of Utah, accompanied by Col. D. C. Jackling of Salt Lake City, met the president at the Utah line this morning and went as far as Logan with him tonight. With no scheduled stops up to 3:20 o'clock this afternoon, the day was one of the most uneventful of the trip.

It was also announced today that Senator Works of California, an insurgent, had pledged President Taft his support of the arbitration treaties between this country, Great Britain and France.

While engines were being changed at Salt Lake City, Senator Jeff Davis of Arkansas, who is in Salt Lake on his honeymoon, boarded the president's car and presented his bride to Mr. Taft. The president congratulated him heartily.

**To Extend His Tour.**

LAS VEGAS, Nev., Oct. 18.—President Taft's notable swing around the circuit, now ending its fifth week, will not end in Washington on November 1,

(Continued on Page Three.)

## *Five Conventions Are Booked for Today's Dry Farming Meet*

Five conventions will be in session here today. First will come the meeting of the Farmers institute section of the Dry Farming congress, at Temple theater, at 8 a. m. The International Dry Farming congress will begin its morning session in the same building at 10:35 o'clock, and the Great Plains Cooperative Experimental association conference will begin at 2 o'clock this afternoon in the same hall. The Colorado division of the American Breeders association will hold a meeting at 2:30 o'clock in the First Christian church, and the International Congress of Farm Women will meet at the First Presbyterian church at 9 a. m. and 2 p. m. Here is todays program for all conventions:

**Farmers Institute Section, 8 A. M., Temple Theater.**

Prof. F. B. Linfield, director experiment station, Bozeman, Mont., chairman.

Selection—Exposition band.

Discussion—"Dry Farm Crops and Their Improvement."

Leaders in discussion:

W. R. Porter, superintendent of experiment farms, North Dakota—"Crop Rotation as a Means of Conservation of Fertility and Moisture."

W. M. Jardine, agronomist, Kansas Agricultural college—"The Dry Land Potato."

F. V. Hardon, superintendent substation, Nephi, Utah—"The Commercial Value of Dry Farmed Wheats."

Bert Ball, secretary national crop improvement committee, Chicago, Ill.—"A Larger Yield of Grain."

Adjournment.

**Dry Farming Congress, 10:35 A. M., Temple Theater.**

Selection—Exposition band.

Report of committee on "Gluten Content of Dry Farmed Cereals and the Bread-Making Quality of Dry Farmed Wheat."

Chairman E. F. Ladd, chemist, North Dakota Agricultural college; W. H. Olin, superintendent extension work, Idaho Agricultural college; Robert Stuart, chemist, Utah Agricultural college; L. P. Wood, manager Russell-Miller Milling company, Billings, Mont.; C. P. Bull, agronomist, Minnesota Agricultural college.

Discussion.

Address—"Twenty-five Years' Effect of Dry Farming in the Canadian West," Angus McKay, superintendent of Experiment station, Indian Head, Saskatchewan.

Discussion.

Address—"Practical Encouragement for the Dry Farmer," J. D. Tinsley, agricultural expert, Santa Fe railway, Albuquerque, N. M.

Address—"The Country Newspaper's Part in the Dry Farming Propaganda," L. L. Klinefelter, editor The Progress, Otero, N. M.

Address—"The Introduction of Dry

(Continued on Page Three)

NEWSPAPER ARCHIVE®
NEWSPAPER ARCHIVE®

You Can Get

# Palace King Furnace Repairs

of

# D. S. PERSON

130 N. Tejon St. Phone Main 139

We have always had them and always will. Don't let solicitors give you the idea we don't.

We keep all kinds of furnace repairs and do furnace cleaning, and thoroughly understand the furnace business, and do our work right. Don't forget to call 439 for furnace work. Chimney caps; ash cans.

WE BOOST NOT KNOCK

**Person, 130 N. Tejon St.**

## BELIEF IN DYNAMITE THEORY DELAYS CASE

LOS ANGELES, Oct. 18.—Three talesmen were examined and one was excused in the murder trial of James B. McNamara today. What is considered one of the big issues of the trial—whether a man who believes firmly that the Los Angeles Times building was destroyed by dynamite is thereby disqualified from serving on the jury—rested tonight in the hands of Judge Walter Bordwell.

Opposing counsel see no hope of securing a jury until this point is decided.

Attorney Clarence S. Darrow and other counsel for the defense, holding that the Times explosion was caused by gas and that McNamara could not have brought it about for this reason, argued today in court that a fixed belief in the dynamite theory prejudiced the rights of their client and that the talesman who held it would not be a fair juror.

**Cites Case of Record.**

District Attorney John D. Fredericks compared the situation as to the case of a burned barn which is of record.

"A man believing that the barn was burned yet having no opinion as to whether the defendant burned it was allowed to serve as a juror," he said. "Similarly, a talesman may believe that the Times building was destroyed by dynamite and still have an open mind regarding the defendant in this case as these say they have."

"Is this your idea of a fair juror?" asked Darrow of Fredericks after Otto Jesson had testified that he believed the Times was dynamited by members or officers of trades unions and that he "thought he had a prejudice against unions but had no prejudice toward McNamara himself."

"It certainly is," replied Fredericks.

"Well, I like your idea of fairness," said Darrow in a low voice.

**Judge Bordwell Intervenes.**

Judge Bordwell promptly intervened and ordered the examination to proceed.

Charles D. Chaffee, the man excused, was challenged for cause because his name was not on the Los Angeles county assessment roll.

George W. McKee, the other man challenged, held the dynamite explosion theory but expressed no animus toward union labor.

A new line of inquiry was developed by the defense in the examination of Edward Decker, a landscape gardener. Decker said he had once belonged to the electrical workers union, but was called out on strike and left electrical work for less dangerous employment. He said he had no prejudice against the prisoner.

Decker was passed for the time.

Edward C. Robinson, the talesman under examination when court adjourned tonight said he was prejudiced against the way labor unions are conducted in California, because of strikes and that his prejudice was well fixed.

THE UNDERWEAR OF MANIFOLD COMFORTS

Is Surely the Well-Known

*"Mérode" (Hand Finished) Underwear*

Think of beautiful jersey ribbed underwear fitting.

Not in spots, But all over.

Preserving the fine lines of the body.

Nothing to criticise about the finish or appearance.

Will wash and wear well.

Permit great choice in fabrics and weights.

Made to meet the demands of slender, medium or stout forms.

IN

***Vests, Drawers, Tights and Union Suits***

Quoted everywhere as the standard underwear of America; FREQUENTLY IMITATED, but NEVER EQUALED.

Some of the popular numbers are:

| No. | Color / Description | Drawers, Vests, Corset Tights Covers: Price Sizes 3-6 | Extra Sizes 40-44 | Union Suits: Sizes 3-6 | Extra Sizes 40-44 |
|---|---|---|---|---|---|
| 506 | White, light weight, finest combed cotton | .50 | .75 | 1.00 | 1.50 |
| 505 | Cream, medium weight, finest combed cotton | .58 | .75 | 1.25 | 1.50 |
| 1464 | White, heavy weight, fleeced combed cotton | .50 | | 1.25 | 1.50 |
| 658 | White and Silver, heavy weight merino | .75 | 1.00 | 1.50 | 2.00 |
| 566 | White, medium weight merino | 1.00 | | | |
| 562 | White, light weight merino | 1.00 | 1.25 | 1.75 | 2.00 |
| 513 | White, light weight silk and wool | 1.25 | 1.50 | 2.25 | 2.75 |
| 672 | White and Silver, winter weight merino | 1.25 | 1.50 | 2.50 | 2.75 |
| 618 | White, medium weight silk and wool | 1.25 | | 2.25 | |
| 140 | White and Silver, heavy weight merino | 1.50 | | 3.00 | |

CHILDREN'S

| No. | Description | Vests and Drawers 2-6 | 7-8 | Union Suits |
|---|---|---|---|---|
| 2667 | Grey, heavy weight merino | .50 | .75 | |
| 264 U | White, heavy weight fleeced cotton Union Suits, all sizes | | | .90 |
| 270 U | White and Natural, winter weight merino Union Suits, sizes 2 to 6 | | | 1.25 |

Kaufman's

$3.95 for $5 Plaid Blankets

Guaranteed 70% wool blankets in small or large, pink, blue, tan or gray plaids; full sized, 11-4. Regular $5. Today ........ 3.95

DR. T. B. FLEMING
DENTIST.
OVER BUSY CORNER
Phone Black 235

350 UNREDEEMED OVERCOATS RANGING IN PRICES FROM $1.50 TO $15.00, WORTH UP TO $35.00

500 new and unredeemed different kinds of Watches at 50 per cent less than they sold for elsewhere. The biggest line of Diamonds from $5.00 to $500.00, and we guarantee to save you money on them. Suitcases and Trunks, we carry a big line. Also Musical Instruments of all description and Firearms less than wholesale prices. And hundreds of items not advertised you can get at

M. K. Myers
LOAN OFFICE
27-29 E. HUERFANO
We Loan Money on All Valuables
Business Transactions Confidential
ESTABLISHED 1892

SEATTLE, Wash., Oct. 18.—The steamship Victoria arrived from Nome, Alaska, tonight with $1,000,000 in gold bullion, and 841 passengers, the record for the fourth [illegible] passage.

## IMPERIALISTS CLAIM

(Continued from Page One.)

ment that the situation at Nanking is critical.

**Russians Reported Active.**

The Russian troops have been ordered to suppress immediately any excesses by revolutionaries or bandits near the railway in Manchuria, without waiting for further instructions.

A consular report says several revolutionists have been decapitated at Mukden. Except the Japanese there are few foreign consuls beyond Harbin and Vladivostok. Hence, reports of Russian activities depend entirely upon Russian sources.

From Hankow it was said the report that detachments of Japanese and German infantry are expected there soon. An edict has been issued forbidding the exportation of rice from Pekin. A division of the old style troops, which arrived here yesterday are quartered in camp and temples around the various city gates and streets in which the high officials live.

Rear Admiral Murdock, commander of the United States Asiatic fleet telegraphs the legation that the protected cruiser New Orleans has been ordered to Nanking, the protected cruiser Albany to Shanghai, and the Collier Abarenda to Tien Tsin, the port of Pekin, bringing reinforcements to the legation guard.

The American charge here is anxious that there shall be no alarm regarding Pekin as it is not considered to be in the slightest danger.

**Shanghai Feels Effects.**

SHANGHAI, Oct. 18.—Many native banks have closed their doors and general business is coming to a standstill. The tael has reached an unprecedented value.

A consular report from Fuchow says that immediately the viceroy heard that Wuchang had been captured he paid the arrears of the soldiers' wages in the hope of keeping them from deserting.

## ELLSWORTH SUSPECT

(Continued from Page One.)

cident is not recalled by the police or sheriff's office, nor is there any record showing that he has been under arrest here.

The man now sought in Ellsworth, Kan., on suspicion of being implicated in the murder of the Showman family last Sunday night, may have been in the toils here, however, under a different name. The court records do not show the name Marzick or anything similar. Theories that the Ellsworth murderer is the man who killed the Wayne and Burnham families here with an ax on the night of Sunday, September 17, are being run down. Full particulars have been wired for from the Kansas authorities in the hope of solving the murder mystery here.

One of the latest clews to run down in connection with the Wayne-Burnham murder case has proved of no value. Detective Rallsback and Miss Anna Merritt have returned from a trip to Norrie, Colo., where the woman was unable to identify John Lee as the man whom she says was begging in the West Dale street neighborhood Sunday, September 17, the day of the murder. Lee is a Midland section hand, and according to the authorities, has an alibi. He was working on the Rock Island about eight miles from Colorado Springs the day in question.

Miss Merritt declared Lee is not the man now sought. The tramp, she said, did not have any front teeth missing, while Lee has none. Lee was suspected because he appeared at Norrie shortly after the crime was discovered, talked about it and appeared mentally unbalanced.

## ONE OF DISCOVERERS OF YELLOWSTONE PARK DEAD

ST. PAUL, Minn., Oct. 18.—Nathaniel Pitt Langford, pioneer resident who was one of the discoverers of the Yellowstone park and its first superintendent, died at the family home here this afternoon. Mr. Langford had been ill for several months. He was 79 years of age.

COLDS CAUSE HEADACHE
LAXATIVE BROMO Quinine, the world wide Cold and Grip remedy removes cause. Call for full name. Look for signature E. W. GROVE. 25c.

## PROMINENT CLUB WOMAN NOT IN FAVOR SUFFRAGE

DETROIT, Oct. 18.—Mrs. Philip N. Moore, president of the National Federation of Woman's clubs, who is in Detroit attending the State federation convention is not in sympathy with votes for women, according to an interview which the Free Press will print tomorrow.

"If a man wants to accomplish something, no matter what," she is quoted as saying, "how can he gain support of cooperation for it except by going into his ward and pulling political wires? These (club) women are not bound by political ties, but by common ideals and hopes and aims, all of which are for the betterment of humanity for the happiness of their homes and their children.

"I wish women were not asking for the ballot. I wish there were another way for them to accomplish directly what they are doing in indirect ways now, but there's no denying it, the best women in the land seem to want the ballot, to feel that it is their right and there is no use lamenting it—the ballot will be theirs soon, very soon."

## STATE POINTS REPORT SNOW

DENVER, Oct. 18.—The first snowfall of the season commenced here tonight and by midnight the air was full of flying flakes which, however, melted as soon as they reached the earth. Reports from various points in the northern part of the state indicate that the snowfall is general in that region. At midnight it was snowing as far south as Colorado Springs, with indications that a cold drizzling rain at Pueblo would turn to snow before morning.

CRIPPLE CREEK, Oct. 18.—A light snow began falling here early this evening and gives indications of continuing for several hours.

## PRISON FOR ONE OF MAYBRAY'S LIEUTENANTS

DES MOINES, Oct. 18.—Taking people's money away from them on a "fixed race" is the same as grand larceny, according to the finding of the supreme court in a decision handed down today affirming the case of the state against John R. Dobbins.

Dobbins was a lieutenant of J. C. Maybray. He was convicted at Council Bluffs on a charge of grand larceny. He was [illegible] of having [illegible] T. W. Ballard, of [illegible], Mo., out of $1,[illegible] on a "fixed" horse race staged at Council Bluffs by the "Maybray gang." [illegible] was sentenced to an indeterminate term of five years in the penitentiary.

## "PUZZLE LAMB" CASE TO JURY

NEW YORK, Oct. 18.—"Puzzlelamb" letters and Russell Griswold's suit for $50,000 heart balm [illegible] with the jury tonight. As no word had come from them at adjournment, Justice Brown directed the return of a sealed verdict tomorrow if an agreement is reached.

Counsel for Miss Helen Woodruff Smith of Stamford, Conn., the 40-year-old defendant, rested his case on Griswold's own testimony. He saw no need, he said, to put the defendant on the stand and have her testify that she never held a man's hand or kissed him in public. He arraigned Griswold in scathing terms.

Griswold's lawyers pictured the plaintiff as "a broken-hearted little boy whose life had been ruined by a mature [illegible] of the world."

## INDIAN POSTOFFICE BURNS

SANTA FE, N. M., Oct. 18.—The postoffice at the Indian pueblo of [illegible] Ildefonso, 18 miles north of Santa Fe, burned last night, all the records, money order blanks, stamps, cash and supplies being destroyed. It is surmised [illegible]

## CALIFORNIA OUT AFTER 1914 FARMING CONGRESS

California is in the field for the 1914 meeting. The California delegation at this session is small, but represents influential interests. The University of California is represented by Dr. G. W. Shaw, professor of experimental agronomy; the Southern Pacific company by L. G. Sinnard, specialist in agriculture; Douglas White, of Los Angeles, is one of the charter members of the Dry Farming congress, and has been a prominent and helpful figure at all of its sessions.

In California the work of the Southern Pacific company, in connection with the University of California, has been a powerful factor in the agricultural development of the state. The railroad's agricultural demonstration train, which is sent out for a period of three months each year, carries specialists in every branch of agricultural and horticultural science. The farmer is not asked to go to the university; the university goes to the farmer. Plain, practical talks and demonstrations are given the farmer first hand and the results have been most gratifying to the railroad and to the university.

These great forces working together for the betterment of cultural methods are united in their determination to give California the benefit which the [illegible] of the International Dry Farming congress has conferred upon other states.

It may be taken for granted that California will go after the meeting in the right way and will not be behind any state in offering inducements which make "California 1914" an accepted fact, even at this early date.

California's announcement is meeting with the approval and strong indorsement of delegates from many states, and their claim commands the recognition due the state which originated dry farming and whose production under the [illegible] has been the marvel of the [illegible]

Arthur E. Stilwell, president, presiding. Among the distinguished speakers who will grace the occasion are such well-known men as John Temple Graves, James J. Hill, the famous railroad builder; Dr. Harvey W. Wiley of Washington, the government food expert; Prof. H. E. Van Deman, who probably knows more about apples than any man in the world. Howard H. Gross, president of the National Fertility league, of Chicago, who is here in Colorado Springs to speak at the Dry Farming congress, has been invited to make an address on "How to Keep the Boy on the Farm."

It is probable that a great many people from Colorado Springs and Colorado in general will make it a point to be in New York at this time.

## LAND SHOW IN NEW YORK TO BE BIGGEST EVER

Without any question the American Land and Irrigation exposition which is to be held in New York, beginning the first week in November, and of which Clifford [illegible] McClurg of this city is [illegible], will be the most important and best attended exposition of any kind ever held in the metropolis.

There will be exhibits from Alaska, California, Texas, Alabama, Florida, Delaware, New York, [illegible], Canada and much of the country between.

There are to be 32 demonstrations of actual irrigating [illegible] and growing grain and trees. A novel feature will be an electric farm [illegible] all [illegible] appliances of the [illegible] on the farm, from electric lighting, cream separating, churning butter, etc., to running an incubator and washing dishes.

**Colorado Well Represented**

Colorado is to be well represented, as the Denver chamber of commerce, which has been [illegible], the affair, has doubled its space.

The exposition is to start off on the night of N[illegible]

## Grand Junction Booster Is Delegate to Congress

Fred G. Shaffer, the new secretary of the Grand Junction chamber of commerce, is an interested delegate to the Dry Farming congress. Shaffer is the father of Good Roads day, which will be an annual event proclaimed by the governor in future years, and he is recognized as one of the live wires of the state.

"Grand Junction is decidedly in a foremost place among the cities of the state," said Mr. Shaffer. "As proof of this one need only call attention to the fact that we are paving the streets and installing a mountain water system at a cost of three-quarters of a million dollars. Few western cities would have attempted anything of this character in the face of a national depression that is regarded, at least, as a financial menace.

"More than this, Mesa county is shipping out about 300 cars of pears and peaches and better than 1,000 cars of apples. The people are progressive and the city has well earned her position as the metropolis of the western slope."

Mr. Shaffer was profuse in his praise of the enterprising spirit of Colorado Springs and the advertising she had received as a result of her royal entertainment of the Dry Farming congress.

## PIONEER OF STATE DIES

DENVER, Oct. 18.—Joseph H. Hodgson, for 52 years a resident of Denver, died Sunday at his home, 2927 Champa street, aged 81, just three months after the death of his wife.

Mr. Hodgson came to Denver in 1859, crossing the plains from New York.

Germany has more than 500 music schools. Nearly one-third of them are in Berlin.

WINTER IS COMING

Almost before we realize it cold weather will be here. Why not be prepared "right now?" Come in and see a "Cole's Hot Blast." Your friends who use them will tell you that you can save enough in fuel during one winter to pay for the stove and besides have the assurance that the health of you and your family will not be jeopardized on account of sudden changes of temperature. "Cole's Hot Blast" keeps even heat day and night and easily regulated.

When much heat is needed you have it; during the warm portion of the day simply close up the drafts and the fire holds. We take old stoves in exchange. Phone our stove man now, Main 231, to look at your old stove. No obligation on your part.

Read the guarantee. No other [illegible] manufacturer [illegible] makes such a guarantee.

$11.00 and Up

The Emporium
HOTEL [illegible] STONE AND [illegible]

Good Music in the Home Holds

Music makes time pass pleasantly. That is sure.

Record keepers attract customers by music, and keep their customers by more music.

Home keepers will do well to learn the lesson from their competitors and use music to attract the boys and girls to the home and more music to hold them.

The Victrola will give the musical atmosphere which will hold the children, develop their taste for good music and for good things in general, and will give the parents the greatest pleasure besides.

Victrolas, $15.00 to $200.

WILLET R. WILLIS
Colorado [illegible] for Victrolas
[illegible] E. Pikes Peak Ave.

Headaches Hard headaches. Dizzy, sick headaches. Burning, throbbing, splitting headaches. And the great majority are all due to constipation. Anything better than Ayer's Pills? Let your doctor decide. J. C. Ayer Co., Lowell, Mass.

$4.00 WILL $4.00

Paper your room with a good quality of paper and labor the best at the

HEDRICK
WALL PAPER & PAINT CO.
212 N. TEJON

NEWSPAPERARCHIVE® NEWSPAPERARCHIVE®

GLOVES, Silk, Fur and Wool Lined. $6 to $1

**Greatest Stock of Fine**

SWEATER COATS, In All Colors $7.50 to $3

Overcoats ever shown is what we have to show you this season. New styles, new colors, new weaves and patterns.

The new Raglans, Chesterfield, box and belt back; adjustable, military and plain collars.

Priced $40 to $15.

Specialists in good clothes; and nothing else.

Money Cheerfully Refunded.

**Gorton's** (Corner Pike & Mgn.)

113 East Pikes Peak

URNITURE AND HOUSEFURNISHINGS. Cash or Credit.

The Jewelers

Opp. North Park. 208 North Tejon Street.

Good Starching

is a fine art with us. This department is in charge of experts who do nothing else. By using only the very best of materials plus know-how" we are enabled to return your linen absolutely correct.

The Pearl Laundry Company, Inc.

Launderers to Particular People

Phone Main 1085

123½ E. Pikes Peak Ave. Works, 15 W. Bijou St.

The laundry that uses Ivory soap and filtered water.

ECTRIC SHOE FACTORY

. 1353. 20 E. HUERFANO ST.

Work Called for and Delivered.

hy Clark's Trees re Good Trees

ork's trees are well rooted. They thrifty. They are strong. With ordinary care that any tree should they will grow and produce the test of satisfaction. And they are at prices no higher than any tree ter must expect to pay for a deable tree. They are shipped to hen they are small and are kept ur nursery until they are well mated to the soil and climate and ther are sold to you with the utof satisfaction. We have fruit, e and ornamental trees and bs.

r nurseries are at 2400 Wood ave- and we would be pleased to show what we have there at any time.

## AS RAILWAY WASHOUT

PASO, Tex., Oct. 18.—Three of the Southern Pacific and & Pacific railways were washed by the Rio Grande river near Fa- four miles east of this city, to- Arrangements are being made ansfer passengers at the washout rrow. Several days will be re- d to repair the tracks.

per cent of the 4,200 species of pean flowers have agreeable per-

Special Prices for Good Dentistry

To ... our patrons ... the ods and the superior quality of our dental work, we will ... the following special prices for this week. Our $13.00 set of teeth on our new vulcanite plates, upper or lower, for $7.50. These plates fit the mouth and are light and strong. Our $8.00 Gold and and Porcelain Crowns for $5.00. Bridge work $4.00 per tooth. All other work at prices in proportion.

We have every appliance that will enable us to do better work with less inconvenience to the patient. Our methods for relieving pain are the very best and best. All work we do is guaranteed to contain the best material, to last and look right. We will gladly explain how we can fix your teeth and what it will cost. No charge for an examination and consultation. Out-of-town patients can have work finished in one day if necessary.

Drs. Shaw & McDonald, Dentists

Rooms 113 E. ... Phone ... Office Hours 8 a. m. to 5:30 p. m.

## AGRICULTURAL COLLEGE

(Continued from Page One.)

purpose of the railroad is to develop a country and thus create a need and demand for better public roads. Good roads add untold wealth to the producers and consumers of a country. They economize time, give labor a lift and make millions in money, but if their only benefit to humanity consisted in being avenues of trade and commercial greatness, their value would be a sordid one indeed. It is when they aid the social, religious, educational and industrial progress of the people; when they make better homes and happier firesides; when they bind the country together in industry and true patriotism; when they increase the happiness and culture of our producing millions; when they raise the standards of home life so that the child shall be regarded as the best asset of the community, state and nation and entitled to the best environments that father thought and mother love can furnish, it is then that good roads become the ligaments that bind the country together for a divine purpose, the redemption of the world, and unite all human endeavor to the highest conception of the fatherhood of God and brotherhood of man."

### W. M. Hays' Address.

W. M. Hays of Washington, D. C., assistant secretary of agriculture, told the delegates last night what the government is doing in educating the people, in his speech on "The Organization of Country Life Education." He said in part:

"It may be that when we reduce the number of our separate schools in the typical county from 30 to less than 20 consolidated schools, we shall have county superintendents trained in agriculture as well as in general school work, and assistant county superintendents trained in home economics, that these two may effectively superintend the broadened school course which includes both the traditional and the vocational school subjects. There will also always be the need of the occasional itinerant school or farmers institute worker to bring to the adult farmers and to the school teachers new things, and to bring new inspiration. The consolidation of the schools and adequate halls for community meetings will make possible in the open country courses of general and vocational lectures. The lantern slides, the educational motion picture, the demonstration lecture in all its phases, will here find wide application.

"Those of us who for a quarter of a century have been engaged either in teaching or literary work along these vocational lines, appreciate fully the stupendous additions which are being made every decade to the amount and quality of our technical knowledge of the farm and the farm home. Our agricultural press has grown stupendously as to the number of persons supplied with weekly, semi-monthly or monthly visitations, and has made marvelous strides in the quality of the instruction and in the effectiveness of the inspiration carried to the farm home. Manuals, cyclopedias and general books on country life topics are being greatly multiplied, and many of them are of a quality and value impossible a few decades ago."

### Talk by H. H. Gross.

"Given in the first instance," said Howard H. Gross, president of the National Soil Fertility league, in his speech last evening, "as rich a virgin soil as the sun ever shone on, an equable climate and ideal conditions, the American farmer has not made the best use of his opportunities.

"An abundant food supply at reasonable cost is the first, the greatest, and fundamental necessity. Without this all else fails. With it in our country no one can foresee or dream of the progress and possibilities that await us. With it we shall round out, build up, develop and establish the best civilization the world has ever seen. I believe it is God's plan that we shall do this.

"When we compare results of cultivation in our own land and those of western Europe, we have reason to cast down our eyes, while our cheeks crimson. The wheat average for the United States is less than half of that of western Europe, or to be more definite, our average is 14 3-10 bushels for the year, while the German average is 23 bushels; the English, 32; Belgium, 34, and Denmark 40; and these large yields are upon land that has been under the plow for a thousand years or more. Why should this be? Necessity abroad compelled the governments to see to it that a large yield was forthcoming in order to feed the people. These governments took up the great question broadly and earnestly, they established schools of agriculture, ascertained and taught the best methods. But more than that, and really the most efficient factor in establishing a new agriculture was to send trained demonstrators to the very farm homes and show the tillers of the soil how to apply the new methods upon their land, in other words, to adopt scientific cultivation. The result was an immediate improvement all along the line. It went on from year to year until the yield was doubled."

### Power and Plowing.

"Power and Plowing" was the subject discussed by L. W. Ellis, traction specialist, of La Porte, Ind. He said in part:

"The stationary engine aids or replaces the dry farmer's own muscle. The tractor comes to assist the animal as well as man. It satisfies emergency requirements. It withstands heat, flies, dust, blinding sun and heavy, continuous service, when every possible agency must be used that will save moisture. It reduces the hours of human labor for a given volume of output. It eliminates much of the enormous yearly labor of attendance. It calls for cheaper shelter for itself and fuel, and needs only a tenth the building space required by horses of equal power and their feed. It requires no great variety of diet, and uses nothing that could be converted into human food. In the average case it is cheaper to buy and to operate than animals, more useful in times of pressing need, and infinitely simpler to maintain when not in use."

Among the prominent speakers at yesterday afternoon's session were: Prof. G. W. Shaw of the University of California, on "Some Environment Factors Affecting the Composition of Wheat;" Prof. W. S. Burrs of the University of Nebraska, on "The Relation of Moisture to Crops;" Prof. C. S. Knight, director of the Nevada experimental station, on "Dry Farming in Nevada." Duncan Marshall, minister of agriculture for the province of Alberta, Can., and others, made informal talks during the afternoon.

### Afternoon Session.

At the morning session, yesterday, R. W. Thatcher of the Washington State Agricultural college, presented the report of the committee on the maintenance of the fertility of the soil under strictly dry farming methods. The report contained many valuable pointers on the problem of keeping the soil productive by rotation of crops and summer fallowing.

B. C. Pittuck, director of the district agricultural schools of Oklahoma, gave an address on "Secondary Agricultural Schools and County Demonstration Farms." He gave an interesting account of how the work is carried on in his state and showed that the schools are maintained at little or no expense to the state by means of the sale of products from the experimental farms conducted in connection with the schools.

Dr. Theodore Krystofovich, delegate from Russia, gave an interesting talk on the subject, "Moisture to the Air and Salt to the Soil." The science of dry farming, he said, has not reached the stage of perfection in Russia that it has in the western states, but there are large areas of semiarid lands and the possibilities of development in the future are boundless. Dr. Krystofovich is one of the vice presidents of the congress and is a recognized expert on scientific farming methods.

### Farm Life in India.

An interesting talk on farm life in India was given by Y. Narayan, who spoke of the influence of dry farming on the farm life of his country. He said that 83 per cent of the actual cultivated area of India, or about 200,000,000 acres, is land that must be handled by dry farming methods, and on this land practically 200,000,000 people must depend for subsistence. The country has a minimum rainfall of 20 inches annually, and frequently the rainfall reaches 30 and 40 inches a year, so that there is ample moisture for the production of all kinds of crops if the proper methods are used for its conservation.

"Thanks to this congress," said the speaker, "the principles of dry farming are becoming more and more widely recognized, and it will not be long before India, too, takes full advantage of their work."

### No Right to Abuse Land.

MINNEAPOLIS, Oct. 18.—The ideal of moral responsibility in caring for soil was declared in Minneapolis today by Bradford Knapp of the department of agriculture of Washington, D. C. It was the ideal of service of something owing to society, by the man who tills and owns the soil, Mr. Knapp said:

"No man has a right to own an acre of land and abuse that land, because it is source of food."

He spoke before a meeting of the agricultural committee of the Bankers associations of 10 states.

In the light of statistics submitted today by Joseph Chapman, Jr., of Minneapolis, chairman of the agricultural committee of the State Bankers association, Minnesota yearly is spending $14,000,000 that out of 440,000 school children, 39.6 per cent may be educated to become consumers and .4 per cent producers.

"Waves are here from Montana, Oregon, Washington and South Dakota, are bent on transforming the educational system of the country.

The meeting is by men who profess not to be educators, but business men, and whose shibboleth is "agricultural education."

## Dry Farming Notes

It was announced yesterday by S. W. Black and Marie Woodson, who are in charge, that the Oklahoma exhibit of vegetables and grains will be turned over for distribution to the poor people of the Pikes Peak region.

Although they are from the same country, India, S. V. Kadam, of Sheopur, and Y. Nayaran, of Bangalore, delegates to the congress, are able to converse with each other only in the English language, their own languages being different. Following the close of the convention, the two men are planning to spend several months in this country, studying American farm methods.

V. P. Von Egert, of St. Petersburg, Russia, was one of the belated delegates who arrived yesterday.

Copyright Hart Schaffner & Marx

Overcoats of the latest styles, weaves and patterns, at popular prices, will be found in the large assortment shown by

$15 to $50

and CANO-DOWNS

## PRESIDENTIAL TRAIN

(Continued From Page One.)

as first contemplated, but will be extended until November 15 or 18. The president will travel some 3,000 or 4,000 miles more than at first intended, bringing the total mileage of his tour up to between 16,000 and 17,000 miles and breaking all known records of presidential travel. The regular itinerary of the original trip will be followed to Pittsburg, where President Taft will spend the entire day of Tuesday, October 31.

Then instead of keeping on to Washington, Mr. Taft will go direct to Morgantown, W. Va., to spend Wednesday, November 1.

From Morgantown he will go to Hot Springs, Va., to rest for five days, starting west again in time to vote at Cincinnati at the local elections, to be held there November 7. The president will remain in his old home town for a day or two and will be tendered a banquet.

Following the Cincinnati trip, Mr. Taft probably will go to Hodgensville, Ky., to participate in the dedication of the Lincoln farm memorial. There are two or three tentative dates in Tennessee, following this and then it is expected Mr. Taft will return to Washington in time to prepare his message to congress which meets the first Monday in December.

### Discards Special at Chicago.

The dates of the supplemental trip have not been fixed beyond Cincinnati as yet but probably will be announced within the next few days. According to President Taft's plans he will discard his special train either at Chicago or Pittsburg and will make the supplemental tour in his private car attached to regular trains. Mr. Taft has stood the wear and tear of constant travel thus far better than any of the members of his party and does not view the additional trip with any physical misgivings.

Major Archibald W. Butt, his indefatigable military aide, who has been at the president's side during all of his travels, and who kept close step with President Roosevelt, as well, has been on the sick list now for several days but is rapidly recovering and will go through to the finish. The president has been promising for two years to visit certain cities in Tennessee and is anxious to keep his word. He was due to visit Hodgenville, Ky., early in the fall but was advised to remain out of the state while a bitter political campaign was on.

The present trip ended and with congress, the national conventions and a presidential campaign coming on within the next few months, Mr. Taft's travel days will be over for some time to come. So he decided to clear up all of his tentative engagements at one time if he could and face the coming session and the campaign with a clean slate.

## REPORT TERRIFIC STORM ON MEXICO WEST COAST

TUCSON, Ariz., Oct. 18.—Another terrific storm has swept the west coast of Mexico. One schooner is reported ashore at Mazatlan and the "Frisco" wharf has been severely damaged. The Southern Pacific railroad of Mexico lost all wires at midnight. Up to that time the gale had been blowing for 12 hours. There is no report of any loss of life.

Several washouts are reported on the Southern Pacific line south of Mazatlan. The storm, it seems, extended as far south as Tepic.

Wires are working direct into Culiacan, capital of Sinaloa, and no damage is reported there.

Guaymas was not affected by the storm.

## Mrs. John Drew Better

McLeansboro, Ill.—"About five years ago," says Mrs. John L. Drew, of this place, "I was afflicted with pains and irregularity every month. I suffered continually, was weak and despondent, and unable to do my housework. I took Cardui, and in one month, I felt like a new woman and worked hard all summer. I am now in perfect health, and recommend Cardui to all suffering women." Every day, during the past 50 years, Cardui has been steadily forging ahead as a result of its proven value in female troubles. It relieves headache, backache, womanly misery and puts fresh strength into weary bodies. Try it.

## EQUAL RIGHTS

(Continued From Page One.)

by Mrs. J. G. Belford of Denver, and an indorsement has been secured from the Public Lands convention, the Good Roads convention, and the Colorado Equal Suffrage association.

### Miss Standish Talks.

One of the most interesting features of yesterday's sessions of the Congress of Farm Women was the lecture upon "Emergency Nursing and Simple Home Hygiene," by Miss Florence E. Standish, of Bethel hospital, this city. Miss Standish demonstrated her lecture by showing a child from the hospital, so that the women who heard her advice might also see how it was to be carried out.

"Too often," said Miss Standish, "mothers are prone not to give their children simple home treatments. Especially in cases of slight injuries, such as cuts and abrasions. Every mother who lives on a farm should know something about the method of emergency treatment, the things to do and how to do them."

Mrs. Mary P. Van Zile, of the Kansas Agricultural college, spoke at length upon "Conservation in the Home." She brought out principally that man does not share his wife's burdens as she shares his, she cited the fact that home life in this country is retrograding, saying that the marriage and birth rates have been decreasing alarmingly for the last three decades, whereas, the divorce rate is growing by leaps and bounds. Mrs. Van Zile urged the use of mechanical contrivances to lighten the housewife's work.

"For years men have discussed the conservation of almost everything under the sun except women," was one of the epigrammatic statements made by Mrs. Van Zile.

### "Greatest of All Industries."

"Housekeeping," she declared, "is the greatest of all industries, for it gives employment to 18,000,000 persons. A woman may be smart enough to be a lawyer, a physician, a minister, a teacher or a business manager, but only a good woman, a wife and a mother, can make a good home."

Mrs. Van Zile said that homes everywhere are being deserted by their womenkind, who go to work in mills, shops and factories. Home life, she pointed out, is giving way to restaurant life, and home foods are being replaced by factory foods. The speaker laid the responsibility for the lack of labor-saving appliances and inventions in the home, to a plentiful supply of cheap labor—mothers, wives, sisters, orphan girls and widows.

Mrs. Dr. Ella S. Webb, editor of the Farmer's Wife, a St. Paul, Minn., publication, read a technical paper on "The Physical Laws of Life in Relation to the Family." She spoke of the importance of sanitation on the farm, of physical and moral cleanliness and the problems of waste disposal as a means of preventing disease. She warned her auditors of the dangers of over-heated rooms, sudden drafts and poor cooking. "The frying pan," she said, "has cast its baleful effects over thousands of lives."

Mrs. Franklin E. Brooks of this city read a paper by L. M. Petitdidier, acting consul from Belgium. He told of the farm women organizations in that little country, which now have a membership of 10,000. On behalf of the national committee of the Belgian women, he said that in all probability an International Congress of Farm Women will be called to meet in Grand, Belgium, in 1913. In that event, he said, there will be a permanent agricultural exposition in the form of a model village, to which the world will be invited.

### Man's Thoughtlessness.

"He must have his big meals—especially Sundays and holidays—and there is a loud noise when dinner isn't ready," said Mrs. John A. Widtsoe, speaking about husbands generally. Mrs. Widtsoe is from Utah, is the wife of the new president of the Dry Farming congress, and for many years has studied and taught domestic science.

"It is true," the speaker remarked, "that farm women work hard and that there are more overworked women on farms than there are overworked men. A woman cooks and sews, scrubs and cleans, and rears a large family. She gets little rest. Her husband works hard during the week, but when Sunday comes he rests. He would not work his horses on Sunday, but he forgets about his wife. When a mare approaches that period in its life when it will increase the livestock census, Mr. Farmer requires no work from it. But Mrs. Farmer can go on year in and year out, rearing children and working up to the important hour and as soon afterward as she is able."

Mrs. William Thomas of Brighton said that land owners are often to blame for poor living conditions on farms, and that tenants seldom can afford to spend money in improving property that belongs to others.

Here is a woman who speaks from personal knowledge and long experience, viz., Mrs. P. H. Brogan, of Wilson, Pa., who says, "I know from experience that Chamberlain's Cough Remedy is far superior to any other. For croup there is nothing that excels it." For sale by all dealers.

### A UNIQUE CAKE

A very unique cake of green and white color scheme is on display in Mueth's window, corresponding with the green and white candy display.

$1.00 A MONTH

Sponges and presses 4 suits. Hunter, 129 N. Tejon. Phone 1264.

## FIVE CONVENTIONS

(Continued From Page One.)

Farming Methods in India," S. V. Kadam, agricultural agent, H. H. Maharajah of Gwalior state, India.

Adjournment.

**Great Plains Cooperative Experimental Association Conference, 2 P. M., Temple Theater.**

Session open to all delegates.

Association called to order by chairman.

Address—"The Soil Mulch in Dry Farming," F. S. Farrell, United States bureau of plant industry.

Address—D. W. Working, expert, office of farm management, United States department of agriculture.

Address—John S. Cole, United States department of agriculture, in charge of field work for western states.

Adjournment.

(This session will be open to the public, but discussion will be limited to members of the association.)

**American Breeders Association, Colorado Division, 2:30 P. M., First Christian Church.**

Address—"Breeding of Plant, Animals and Men," W. M. Hays, assistant secretary United States department of agriculture.

Address—"Some Plant Breeding Problems," C. P. Bull, University of Minnesota.

Paper—"Testing Varieties as a Necessary Starting Point in Plant Breeding," Mark A. Carleton, United States cerealist, Washington, D. C.

Adjournment.

**Dry Farming Congress, 7:45 P. M., Temple Theater.**

Selection—Exposition band.

Report of committee on "Nitrates in Dry Farming Soils."

Chairman, Robert Stuart, chemist, Utah Agricultural college; Karl Kellerman, United States bureau of plant industry; Alfred Atkinson, agronomist, Montana Agricultural college; W. M. Jardine, agronomist, Kansas Agricultural college.

Address—"Young Men in Rural Welfare," Albert E. Roberts, international secretary of county work department, Y. M. C. A., New York city.

Address—Joao Ferlini, delegate from Brazil.

Address—Count Ferdinand Nemes, delegate from Hungary.

Address—"The Country Life Movement," Miss Jennie Buell, lecturer, Michigan State Grange, Ann Arbor, Mich.

Adjournment.

**Congress of Farm Women, 9 A. M., First Presbyterian Church.**

Address—"The Rural Model School," Mrs. Marie T. Harvey, State Normal school, Kirksville, Mo.

Address—"The Reorganization of the Country School," W. M. Hays, assistant secretary, United States department of Agriculture.

Address—"Recreation, Mental and Physical, in the Home and Community," Mrs. Paul Clagstone, Clagstone, Idaho.

**2 P. M.**

Address—"Nature and Life," Enos A. Mills, Estes Park, Colo.

Address—"The Domestic Fly," Prof. C. P. Gillette, Colorado Agricultural college, Fort Collins, Colo. Illustrated by lantern slides from the United States department of agriculture.

**7:45 P. M.**

Joint session with the International Dry Farming congress in Temple theater.

Throughout the dark ages of Europe an accused person had to carry a piece of red hot iron for some distance in his hand or walk nine feet barefooted over plowshares at white heat. The hand or foot was bound up and inspected three days afterward. If the defendant had escaped unhurt he was pronounced innocent. If he had been burned he was declared guilty.

BETTER FOR MEN, WOMEN AND CHILDREN THAN CASTOR OIL, SALTS, OR PILLS, AS IT SWEETENS AND CLEANSES THE SYSTEM MORE EFFICIently AND IS FAR MORE PLEASANT TO TAKE.

SYRUP of FIGS and ELIXIR of SENNA

IS THE IDEAL FAMILY LAXATIVE, AS IT GIVES SATISFACTION TO ALL, IS ALWAYS BENEFICIAL IN ITS EFFECTS AND PERFECTLY SAFE AT ALL TIMES.

NOTE THE NAME

CALIFORNIA FIG SYRUP CO. in the Circle, on every Package of the Genuine.

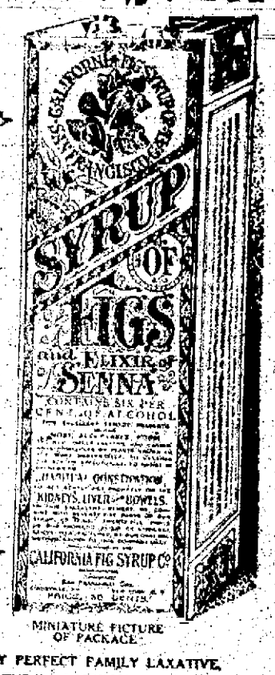


MINIATURE PICTURE OF PACKAGE.

ALL RELIABLE DRUGGISTS SELL THE ORIGINAL AND GENUINE WHEN CALLED FOR, ALTHOUGH THEY COULD MAKE A LARGER PROFIT BY SELLING INFERIOR PREPARATIONS, YET THEY PREFER TO SELL THE GENUINE, BECAUSE IT IS RIGHT TO DO SO AND FOR THE GOOD OF THEIR CUSTOMERS. WHEN IN NEED OF MEDICINES, SUCH DRUGGISTS ARE THE ONES TO DEAL WITH, AS YOUR LIFE OR HEALTH MAY AT SOME TIME DEPEND UPON THEIR SKILL AND RELIABILITY.

WHEN BUYING

Note the Full Name of the Company

CALIFORNIA FIG SYRUP CO.

PRINTED STRAIGHT ACROSS, NEAR THE BOTTOM, AND IN THE CIRCLE, NEAR THE TOP OF EVERY PACKAGE, OF THE GENUINE. ONE SIZE ONLY. FOR SALE BY ALL LEADING DRUGGISTS. REGULAR PRICE 50c PER BOTTLE.

SYRUP OF FIGS AND ELIXIR OF SENNA IS THE ONLY PERFECT FAMILY LAXATIVE, BECAUSE IT IS THE ONE REMEDY WHICH ACTS IN A NATURAL, STRENGTHENING WAY AND CLEANSES THE SYSTEM, WITHOUT UNPLEASANT AFTER-EFFECTS AND WITHOUT IRRITATING, DEBILITATING OR GRIPING, AND THEREFORE DOES NOT INTERFERE IN ANY WAY WITH BUSINESS OR PLEASURE. IT IS RECOMMENDED BY MILLIONS OF WELL-INFORMED FAMILIES, WHO KNOW OF ITS VALUE FROM PERSONAL USE. TO GET ITS BENEFICIAL EFFECTS ALWAYS BUY THE GENUINE. MANUFACTURED BY THE

CALIFORNIA FIG SYRUP CO.

BEAUTIFUL, LUSTROUS, HEAVY HAIR AND NO DANDRUFF OR ITCHY SCALP

Get a 25 Cent Bottle of Danderine and Just Try This—Stops Falling Hair at Once

Thin, brittle, colorless and scraggy hair is mute evidence of a neglected scalp; of dandruff—that awful scurf.

There is nothing so destructive to the hair as dandruff. It robs the hair of its lustre, its strength and its very life, eventually producing a feverishness and itching of the scalp, which if not remedied causes the hair roots to shrink, loosen and die—then the hair falls out fast.

A little Danderine tonight—now—anytime—will surely save your hair. Ten minutes after applying, all the dandruff will disappear, all itching will cease and there will be no more falling hair. Millions of men and women use Knowlton's Danderine and they never have dandruff, itchy scalp or falling hair—they know that it keeps the scalp clean and healthy and makes the hair grow heavy, long and beautiful.

Get a 25 cent bottle of Knowlton's Danderine from any drug store or toilet counter, and after the first application you will say it was the best investment you ever made. Your hair will immediately take on that life, lustre and luxuriance which is so beautiful. It will become wavy and fluffy and have the appearance of abundance, an incomparable gloss and softness, but what will please you most will be after just a few weeks' use, when you will actually see a lot of fine, downy hair—new hair—growing all over the scalp.

STOCK MICHELIN TIRES

Look for this Sign on Leading Garages

You cannot know what a good tire is until you try a Michelin properly inflated

IN STOCK BY

C. G. STRANG, Colorado Springs, Colo.
PAUL AUTO CO., Colorado Springs, Colo.
THE MARKSHEFFEL MOTOR CO. (A. W. Marksheffel), 122 North Cascade Avenue

NewspaperARCHIVE®

# SURELY BREAKS UP A BAD COLD

**The Most Severe Cold and Grippe Misery Will Be Relieved in Just a Few Hours**

It is a positive fact that a dose of Pape's Cold Compound taken every two hours until three consecutive doses are taken will cure Grippe or break up the most severe cold, either in the head, chest, back, stomach or limbs.

You distinctly feel the cold breaking and all the disagreeable grippe symptoms leaving after the very first dose. It promptly ends the most miserable headache, dullness, head and nose stuffed up, feverishness, sneezing, sore throat, running of the nose, mucous catarrhal discharges, soreness, stiffness and rheumatic twinges.

Pape's Cold Compound is the result of three years' research at a cost of more than fifty thousand dollars and contains no quinine, which we have conclusively demonstrated is not effective in the treatment of colds or grippe.

Take this harmless Compound as directed, with the knowledge that there is no other medicine made anywhere else in the world which will cure your cold or end Grippe misery as promptly and without any other assistance or bad after-effects as a 25-cent package of Pape's Cold Compound, which any druggist in the world can supply.


# DENVER GIRL SAVES BROTHER

LONG BEACH, Cal., Oct. 18.—Vera Dean, a Denver girl visiting here, saved her brother's life today when the undertow was about to take him out to sea. The boy, Dell Dean, aged 15, got beyond his depth and as no one was nearby Miss Vera plunged into the ocean. Though she could not swim she waded out until the water rolled over her shoulders. Luckily an incoming breaker pushed her brother toward her and she seized him and dragged him to safety. It took physicians an hour to revive the boy.

More hogs are killed in the United States than all other animals combined.


# What's the Reason?

**Many Colorado Springs People in Poor Health Without Knowing the Cause.**

There are scores of people who drag out a miserable existence without realizing the cause of their suffering. Day after day they are racked with backache and headache; suffer from nervousness, dizziness, weakness, languor and depression. Likely the kidneys have fallen behind in their work of filtering the blood and that is the root of the trouble. Look to your kidneys, assist them in their work—give them the help they need. You can use no better remedy than Doan's Kidney Pills—endorsed by over one hundred thousand people, and by your neighbors in Colorado Springs.

Mrs. L. A. Onstolt, 228 Conejos St., Colorado Springs, Colo., says: "For many years I have known of the curative powers of Doan's Kidney Pills. Three years ago I had kidney trouble and rheumatic pains. My ankles and limbs were swollen and I knew that something must be done. Hearing about Doan's Kidney Pills, I began their use and in a short time I was cured. There has never been any recurrence of my complaint."

For sale by all dealers. Price 50 cents. Foster-Milburn Co., Buffalo, New York, sole agents for the United States.

Remember the name Doan's—and take no other.


# Colorado City DEPARTMENT

## COLORADO CITY NEWS NOTES.

Johnston, District, Exchange Bank Bldg.

C. B. Myles has taken a position at the Arcade cigar store.

A marriage license has been granted to Mack O. Barnhart and Myra Irene Lincicum, both of this city.

Fire Chief Fred Warde has returned from a week's visit with his parents in Kansas City, Mo.

William Love was reported as being in a critical condition yesterday at his home, 827 Colorado avenue. Mr. Love has been ill for several days.

George Wetherwax of Franktown recently arrived in this city to complete arrangements for the construction of a cottage on his property in the Ramona addition.

Mr. and Mrs. D. F. Irvin have returned from a two months' visit to their former home in Pennsylvania. Mr. Irvin is greatly improved in health.

The funeral of B. E. Hayslip, the Colorado Midland brakeman who was recently killed by falling from a freight car near Wildhorse, 108 miles west of this city, will be held from the family residence, 12 North First street, today at 2 p. m. The Rev. A. L. Zink will officiate. Interment will be in Fairview cemetery.

The Standard of Chicago, the largest Baptist newspaper in the world, has employed the Rev. G. Clifford Cress as official reporter of the Colorado State Baptist convention, which meets in Colorado Springs, October 23-27, inclusive.

Judge O. F. Ingram recently arrived in this city to visit old friends and attend the Dry Farming congress. Mr. Ingram and his son own a 640-acre ranch about 35 miles east of Colorado Springs, and have employed dry farming methods to a great extent.

Lloyd Enos, proprietor of the Studio de Luxe, on South Fourth street, reports that the studio was broken into several nights ago, but no articles of value were taken. Entrance was effected through a small window.

Funeral services of Peter Edwards, who died Tuesday, were held from the undertaking rooms of Fuller & Boone, yesterday, at 2:30 p. m. The Rev. G. H. Stuntz officiated, and interment was in Fairview cemetery.

## Deaths and Funerals

### M. B. COLT DIES SUDDENLY

Funeral services of Morris B. Colt, who died yesterday morning at his home, 1006 North Wahsatch avenue, will be held from the family residence this morning at 10 o'clock, and at noon the body will be taken to his former home in Clinton, Mo., for interment.

Mr. Colt was for many years chief clerk at the real estate offices of Yates & McClain, and had been in California for some time in hopes of regaining his health. He returned to this city Tuesday night and although it was known that he was very ill, his death was unexpected.

Mr. Colt was a brother of Mrs. Avery, wife of Mayor Henry F. Avery. He is survived by his wife, mother and several other relatives. He had been a resident of this state for about 20 years, living in Alamosa for 17 years before removing here.

The body of William Dunkin, a prominent railroad attorney of Canada, who died in this city from nephritis Monday night, was taken to his former home in Independence, Kan., yesterday. Mr. Dunkin, together with his family, had been here for about four months in hopes of improving his health. He was one of the leading attorneys for the Santa Fe for a number of years.


# Cascarets Surely Straighten You Out

**No Headache, Biliousness, Upset Stomach, Lazy Liver or Constipated Bowels by Morning.**

Are you keeping your bowels, liver and stomach clean, pure and fresh with Cascarets, or merely forcing a passageway through these alimentary or drainage organs every few days with Salts, Cathartic pills, Castor Oil or Purgative Waters.

Stop having a bowel wash-day. Let Cascarets thoroughly cleanse and regulate the stomach, remove the undigested, sour and fermenting food and foul gases, take the excess bile from the liver and carry out of the system all the decomposed waste matter and poisons in the intestines and bowels.

A Cascaret tonight will make you feel great by morning. They work while you sleep—never gripe, sicken or cause any inconvenience, and cost only 10 cents a box from your druggist. Millions of men and women take a Cascaret now and then and never have Headache, Biliousness, coated tongue, Indigestion, Sour Stomach or Constipated Bowels. Cascarets belong in every household. Children just love to take them.


## Societies and Clubs

Section four of the First M. E. church will meet this afternoon at 3 o'clock with Mrs. W. M. Laird, 722 North Weber street.

The active chapter of the Minerva society of Colorado college has extended an invitation to the Minerva alumnae to attend a dance to be given tomorrow night at 7:30 o'clock, in McGregor gymnasium, in honor of the new girls.

The Woman's Missionary society of the Cumberland Presbyterian church will meet at the hall, 8 South Wahsatch avenue, today at 2:30 p. m. All ladies interested are urged to be present. A program will be arranged for an open meeting to be held next Sunday at 11 a. m.

The Dorcas society of the Swedish Lutheran church will hold a social this evening with Mr. and Mrs. Linus Swanson, 422 North Spruce street. A good program will be given, and ice cream, cake and other refreshments will be served. All friends invited.

Section five of the First M. E. church will meet with Mrs. Amoss, 616 East Cache la Poudre street, today at 2:30 p. m.

On account of the supper that will be served in G. A. R. hall tonight by the Relief corps, it is requested that the Christian assembly will not convene in the hall until 8 p. m.

Pikes Peak commandery No. 3, Knights Templar, will hold a stated conclave tonight at 8 o'clock, for important business and work.

The directors of the Woman's club will meet this morning at 10 o'clock, with Mrs. H. H. Stevens, at the Alta Vista hotel.

Mrs. William F. Dixon of Broadmoor will be the hostess this afternoon at a meeting of the Portia club. "Southern Fiction" will be the subject of the talk by Mrs. A. L. Mowry. A short study of parliamentary law, led by Mrs. James H. Madden, will be a feature of the meeting. Madame Jenny Corea Bunn will sing.

Women of Woodcraft will meet in Woodmen hall tonight at 8 o'clock.

The Knights and Ladies of Security will meet in Robbins hall tonight. After a short business session, a dance will be held, at which prizes will be given to the best waltzers. Members are requested to invite their friends to attend.

A special meeting of the Ladies of the Maccabees of the World, will be held this evening at 8 o'clock at the office of Dr. Mary Teague, 201 Hagerman building.

The annual election of officers will be held at the regular meeting of the Roswell Improvement society tomorrow night. Everybody is requested to be present.

John Urquhart, 1619 North Weber street, is entertaining his mother, Mrs. James H. Jewell, who is on her way to her home in Redlands, Cal., after spending the summer in New York. The late Mr. Jewell was a member of the company which developed Grain Mountain Falls.

## Cripple Creek and Leadville Lodges Homesteaders Safe

DES MOINES, Oct. 18.—The Colorado delegates won their fight to save the Leadville and Cripple Creek lodges in the convention of the supreme lodges of the Homesteaders which adjourned today to meet in Des Moines for the next session, the second Tuesday in July, 1915.

The proposition made by Supreme Medical Adviser whicher to bar persons from membership in the order who live at a higher altitude than 5,000 feet would have compelled the withdrawal of the entire membership of Homesteaders at Cripple Creek and Leadville, Colo., but the western delegates succeeded in defeating the proposition.

Over $1,000,000 will be spent for a new electric light and power plant and electric railways for Johannesburg, South Africa.


# Suit Special

# This Week Only

*Any $25.00 or $27.50 Suit, your choice this week*

# $22.50

*See Our Window Display*

Kullers

# Fall Shoes

*The Shoe Fashions Are:*

*Women's Boots for early fall will run to tan and brown leathers.*

*Velvet Boots remain very popular, reinforced by the strength of this material in autumn costume styles. Gun metal finished leathers have evidently come to stay for street wear.*

*Toe shapes will be a trifle fuller.*

*Heels will be 1 1-2 to 2 inches, and always the high arch and short forepart effect is sought a result of the short skirt vogue. Tops run as high as 7 inches for the same reason.*

*Evening Slippers will harmonize with the gowns. An unusual selection of buckles and trimmings enables our shoe store to accomplish this result without the expense of re-order shoes.*

***$2.50, $3.00, $3.50, $4.00 to $5.00.***

"SHOE CUT SHOP" copyright 1911

A FIT FOR EVERY FOOT

IT PAYS TO DEAL AT DEAL'S

THE DEAL SHOE CO.

107 SOUTH TEJON STREET


# Ask Agricultural Colleges for Industrial Journalism

A resolution probably will be introduced at today's session of the Dry Farming congress, asking that the different agricultural colleges of the United States install a school of industrial journalism, copied after the one at the Kansas Agricultural college. The resolution is in the hands of the resolution committee.

Someone said, a long while ago, that he who made two blades of grass grow where only one had grown before, had done more than he who builded cities, or words to that effect. But if the man with the unusual skill in providing pasturage has to keep his knowledge to himself because he doesn't know how to write about it, and cannot go traveling about the country telling others how to imitate his fine work, the world is little richer, and only his own cows will chew the benefit. That, or something like it, was the idea in the mind of Henry Jackson Waters, president of the Kansas State Agricultural college, and the board of regents—two of them trained newspaper men—when they elected Charles Dillon to head a department of industrial journalism. Mr. Dillon was then with the Kansas City Star, where he had been employed for 12 years in all the capacities that often are assigned to those who earn their livings with the pencil. For six or seven years he had written a series of articles in the Star encouraging back yard gardening in towns and cities, and in general had handled all the paper's agricultural material.

How President Waters' plan has succeeded is pretty well known now, although the department of industrial journalism has been in existence only 18 months.

"We don't desire to make reporters or editors here," he said in the beginning. "We wish to teach agricultural students and the young women studying domestic science to write about these subjects so clearly, correctly and entertainingly that newspaper editors will read them and print them. If the editors can be induced to read these pieces, the people will read them."

**On State Occasions.**

Mr. Dillon was created a professor, a title which he uses only in the class room and upon state occasions. His visit to Colorado Springs to attend the Dry Farming congress is not considered a state occasion, because he came here to work hard.

"We had 60 students the first year," Mr. Dillon said last night. "These were mostly young men and young women seniors. They had had no especial use for their English until they came to my department. There they learned, and apparently to their delight, too, that language is a mighty good thing if the negatives are not doubled too often or the verbs and tenses mixed. They went to work earnestly. We publish a five-column folio paper, once a week, the Kansas Industrialist, in which we print the best of the agricultural articles written by the students. Usually we have left over 40 or 50 articles a week, articles that contain valuable information on a variety of subjects entertainingly written, correct as to every fact, and these are eagerly accepted by the weekly and daily papers of the state. This means not only excellent practice in work that will be immensely valuable when these boys and girls return to the farm homes, but it means also a wealth of important information, the gospel of agriculture, and a fine advertisement for the college.

"But my work does not stop there. I supply to the Western Newspaper union in Kansas City, Wichita, Lincoln and Chicago, two columns of agricultural articles, with pictures, the contributions of the faculty, prepared with a view to popular consumption, and this is printed in more than 300 weekly and daily papers in the state and in adjacent states. If an especially important experiment is finished, the results are printed in more than 500 papers, 100 farm papers that regularly use our material, and several high-class scientific periodicals. I have two assistants in my office, one chosen from last year's class."

Mr. Dillon's own articles upon industrial subjects appear in the Saturday Evening Post, the Country Gentleman, Country Life in America, Collier's, Harper's Weekly and other magazines. During the session of the Dry Farming congress he has written a daily letter to 75 daily papers in Kansas and Missouri.


# A Harmless Way to Darken the Hair

**A LITTLE SAGE AND SULPHUR MAKES GRAY HAIR VANISH. A REMEDY FOR ALL HAIR TROUBLES**

Who does not know the value of sage and sulphur for keeping the hair dark, soft, glossy and in good condition? As a matter of fact, sulphur is a natural element of hair, and a deficiency of it in the hair is held by many scalp specialists to be connected with loss of color and vitality of the hair. Unquestionably, there is no better remedy for hair and scalp troubles, especially premature grayness, than sage and sulphur, if properly prepared. The Wyeth Chemical Company of New York put up an ideal remedy of this kind, called Wyeth's Sage and Sulphur Hair Remedy, and authorize druggists to sell it under guarantee that the money will be refunded if it fails to do exactly as represented.

If you have dandruff, or if your hair is thin or turning gray, get a bottle of this remedy from your druggist today, and see what it will do for you.

This preparation is offered to the public at fifty cents a bottle, and is recommended and sold by all druggists.


## News of Legal Courts

The Colorado City election contest case, now being heard in the district court before Judge Sheafor, was continued last evening until 9 o'clock tomorrow morning.

Judge Sheafor has overruled a motion for a new trial in the case of George King, convicted of murder, and attorneys for the defense ... prepared a bill of exceptions which they expect to file today in the district court at Kiowa, Elbert county. King was sentenced to hang during the week ending October 28, but the filing of the bill of exceptions to the supreme court may save his life for several months.

The case against Roy Step, charged with being drunk and creating a disturbance, was dismissed by Magistrate Starrett in police court yesterday. Mrs. Step preferred the charges against her husband, but the court held both to be at fault.

George Wolff was fined $50 and costs in police court yesterday and committed to the county jail, on a charge of being a drug fiend and threatening several druggists. He is said to have made threats when druggists refused to sell him cocaine.

Lewis Law, a junk dealer, was fined $5 and costs in police court yesterday for purchasing lead supposed to have been stolen.


J. W. Copeland, of Dayton, Ohio, purchased a bottle of Chamberlain's Cough Remedy for his boy who had a cold, and before the bottle was all used the boy's cold was gone. Is that not better than to pay a five dollar doctor's bill? For sale by all dealers.


Bronze is taking the place of brass in the fixings of railroad's passenger coaches.


# The Wonderful Cave of the Winds

All hotels, information bureaus and 50 other places in this city have our small

# FREE BOOKLET

Get one without fail. It's an education.



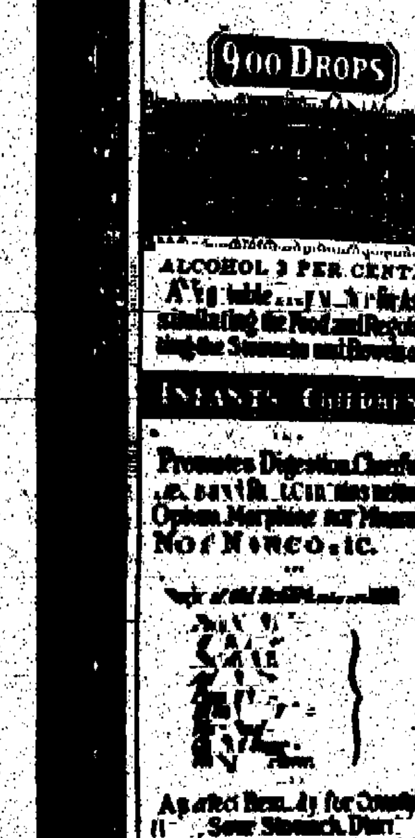


# CASTORIA

For Infants and Children.

The Kind You Have Always Bought

Bears the Signature of Chas. H. Fletcher

In Use For Over Thirty Years

# CASTORIA


NEWSPAPERARCHIVE®

We'd like to have you step in today.

When you are passing and pass judgment on these new Scotch finish hats

Just arrived by express, a light and a dark shade of gray and two new shades of brown.

Rather of a large shape that can be worn either creased or telescoped, but is more becoming to most men in the Alpine shape.

From the Crofut-Knapp Shops.
Three Dollars.

Perkins-Shearer Co.

CUT GLASS

No dining room is complete without its setting of brilliant cut glass and every well appointed table is greatly enriched by a vase or center piece of this indispensable creation in art crystal. Cut in every conceivable shape that is useful as well as beautifully artistic our complete stock can not fail to satisfy the most exacting taste.

Our crystal room is an innovation and a constant delight to all who visit our store.

THE HAMILTON JEWELRY COMPANY
CRYSTAL GIFTS
12 North Tejon Street

Get Ready for Winter

Save money by having your winter garments cleaned at

Stock DYERS & CLEANERS
The Old Reliable
13 & 15 E. Kiowa.
Phone 542.

$1.00
Cleans Your Winter Suit to Perfection
Cleans Your Winter Overcoat to Perfection
Cleans Any Ladies' Cloak to Perfection

We have just opened a new remodeling department. Ladies' and gentlemen's garments will be remodeled and repaired in the best style and at very reasonable rates.

BULBS
The Pikes Peak Floral Co.
104 N. Tejon St. Main 599.

## IGAN FUND STARTED AT ALL SOULS UNITARIAN

n organ fund has been started at Souls Unitarian church, and the Thomas Salter Robjent, pastor, agreed to give a streopticon lecture on "Gladstone—the Man as I Remember Him," Thursday evening, October 26, at 8.15 o'clock, at the church, ner of Dale and Tejon streets. lecture will be free, but an offering will be taken up for the organ d

ext Sunday morning the Rev. Mr. bjent will talk on "What Is Providence?" In this sermon he will try to wer the question, "Can we believe the light of modern thought, that things in life are working together good?" He will make a special erence to sickness, disappointment sorrow

Effect of One Bottle

randall, Tex.—"After my last spell sickness," writes Mrs. Belle Teel, of city. "I remained very ill, and ved in bed for eight weeks. I didn't get up, all this time, and ugh my doctor came to see me every , he didn't do me any good. I had en but one bottle of Cardui, when as up, going everywhere, and soon as doing all my housework." Cardui s when other medicines have failed, use it contains ingredients not d in any other medicine. Pure, safe, able, gentle-acting—Cardui is the l medicinal tonic for weak, sick men. Try it

## Begin Preliminary Work in the Paving District

**Ground was broken yesterday in the paving district, when the subcontractor, A. Smith, started a force of men at work on Huerfano street between Cascade avenue and the viaduct, constructing curbs and gutters. This work will be rushed as rapidly as the weather permits.**

**With the final passage of an ordinance yesterday, apportioning the cost of storm sewers in district No. 1, City Treasurer Bartholomew pointed out that property owners affected may save an extra 6 per cent for collection by paying their share of the expense before November 18. Property owners are given 30 days after the passage of the ordinance to make payments. After that date they will be charged an additional 6 per cent for collection, and 2 per cent to maturity of the bonds.**

## "Single Taxers" Give Banquet This Evening

The single taxers of Colorado Springs will give a complimentary dinner to W. J. Tregillus of Calgary, Alberta, Can., at the Acacia hotel this evening

Mr. Tregillus is a delegate to the Dry Farming congress, vice president of the United Farmers of Alberta and one of the most active adherents of the single tax in Canada. He is a forceful speaker and a fluent writer, and the meeting this evening will afford an opportunity to those interested in the taxation of land values to learn the progress that has been made in Canada in placing the single tax question into practical operation.

Dinner will be served promptly at 6 o'clock in the Dutch room at the Acacia, and a cordial invitation is extended to anyone who is interested. Reservations must be telephoned direct to the hotel not later than 1 o'clock this afternoon

$1.00 A MONTH
Sponges and presses 4 suits. Hunter, 129 N. Tejon. Phone 1364.

## CITY FIRE DEPARTMENT FORMALLY ESTABLISHED

An ordinance formally establishing the Colorado Springs fire department, as required by the charter, passed first reading at yesterday's meeting of the city council. The measure which was drafted by Commissioner Hunebaugh, gives the fire chief full authority over his subordinates and power to select men for the department. Under the new ordinance the chief recommends the men desired, and they are then recommended by the commissioner to the mayor for appointment. A feature of the ordinance which meets with general approval by the commissioners gives the chief of the fire department full authority to protect the city in time of fire

Commissioner Lawton presided at yesterday's meeting, Mayor Avery being excused owing to the death of his brother-in-law, M. B. Colt. With the exception of the final passage of an ordinance apportioning the expense of the storm sewer in district No. 1, little business was transacted

A DAINTY TOILET ARTICLE

Every lady who desires to keep up her attractive appearance, while at the theater, attending receptions, when shopping, while traveling and on all occasions should carry in her purse a booklet of Gouraud's Oriental Beauty Leaves. This is a dainty little booklet of exquisitely perfumed powdered leaves which are easily removed and applied to the skin. It is invaluable when the face becomes moist and flushed and is far superior to a powder puff as it does not spill and soil the clothes

It removes dirt, soot and grease from the face, imparting a cool delicate bloom to the complexion. Sent anywhere on receipt of 10 cents in stamps or coin. F. T. Hopkins, 37 Great Jones St. New York.

## Says D. & R. G. Not Sole Owner Colorado Midland

President G. W. Vallery of the Colorado Midland road, last night denied the current report that the Denver & Rio Grande road has taken over sole control of the Midland.

The conference between the union men and President Vallery, in Denver, yesterday, was without result

A. D. Parker, president of the Short Line and Midland Terminal, said that, although he told the men he would not talk on the question of an increase in wages if they wished to confer with him on any other question he would gladly grant the conference. He referred the committee to J. H. Waters of this city, general manager. The committee probably will come here for another conference with Waters if they can reach an agreement with the Midland officials in Denver.

## CONSTITUTIONALITY NEW COURT OF APPEALS WILL BE TESTED BY BAR ASSN

Henry C. Hall, president of the Colorado State Bar association, declares that the constitutionality of the recently created court of appeals of Colorado will be tested before the state supreme court within the next few days.

The bar association is not going to contest the ability of the court of appeals, Mr. Hall pointed out, but it wants to test the constitutional right of the court to hear cases. The bar association is not antagonistic to the new court of appeals, created to relieve the congested condition of the state supreme court, but doubt is expressed of its legal status largely because of the manner in which the court was appointed. Attorneys throughout the state desire this point settled before they take cases before the newly created tribunal

With the state supreme court nearly four years behind in its docket, and with from 800 to 1,000 cases pending, it was decided by the bar association several months ago to go on record as favoring the creation of another tribunal or commission to assist the supreme court. The suggestion of a commission did not meet with approval in some circles, and at the instance of the Denver Bar association, Judge Helm prepared a new law providing for the court of appeals

**Senate Amended Bill.**

When this bill was presented to the last legislature," said Mr. Hall, "the senate saw fit to amend it. It added, among other things, a clause requiring senate confirmation of appointments to this court by the governor. "The new law was allowed to become effective by lapse of time, although it was not signed by the governor. After it apparently became a law the governor made his appointments and this was after the legislature had adjourned, so there has been no confirmation of these appointments. We are not contesting the governor's right to make these appointments nor are we contesting the legality of the law, but we are testing both and we want the constitutionality of the law determined judicially."

Mr. Hall said the matter will be taken before the supreme court probably in the form of a quo warranto proceeding and that the right of the governor to appoint judges of the new court of appeals without confirmation by the state senate will be one of the points to be tested as well as the general constitutionality of the law itself

WHAT IS YOUR FAMILY WORTH?

If your family is worth the best you can afford in house and food and clothes, is it not worth the best reading as well? And the best reading—best for boys and girls, best for men and women—is to be found in The Youth's Companion

Of stories alone The Companion will print nearly 300 in 1912. With all the rest of the paper thrown in, and counting the glorious long serial stories, they cost the subscriber less than a cent apiece. Moreover, you will look long before you will find stories so varied and interesting—stories of coolness in the face of peril, strange adventures with creatures of the forest and the sea, moving stories of life's obscure heroisms, stories breezy with good-natured humor, quaint and curious character sketches

Now is the time to subscribe for you will receive free from the time your $1.75 is received all the issues for the remaining weeks of 1911, containing the opening chapters of Ralph D. Paine's great serial story of the Boxer rebellion, "The Cross and the Dragon." And there is the gift of The Companion Calendar for 1912, "On the New England Coast," lithographed in 10 colors and gold. Only $1.75 now for the 52 weekly issues, but on January 1, 1912, the subscription price will be advanced to $2.00.

THE YOUTH'S COMPANION,
144 Berkeley St., Boston, Mass.

New subscriptions received at this office.

## Miss Mary Owen Scott Weds William Howbert

At noon yesterday in St. Stephens Episcopal church, the marriage of Miss Mary Owen Scott, daughter of William Owen Scott, and William Irving Howbert, son of Mr. and Mrs. Irving Howbert, was solemnized with a full choral service. The rector, the Rev. Arthur N. Taft, officiated.

The organ program, given by Alexander Peirie, included several numbers besides the usual wedding marches, and the choir sang, "The Voice That Breathed O'er Eden."

Miss Alice Scott, sister of the bride, was the maid of honor, and the bridesmaids were Miss May Howbert, sister of the bridegroom, Miss Anna Eyre and Miss Constance Pulitzer. The groom's best man was Wilmer D. Hemming, and the ushers, Charles B. Lansing, Jefferson Hayes Davis, Frank Scott, brother of the bride, Edward L. Kernochan, uncle of the bride, William Sherman Fisher of Denver and Theodore W. Gauss.

The bridal party, accompanied by relatives and friends, went to the Scott residence, 1927 Wood avenue, for breakfast, after the ceremony. Mr. and Mrs. Howbert left late yesterday afternoon for the south on a bridal trip. They will make their home in Colorado Springs upon their return

The Quickest Cough Cure Cheap, But Unequaled

5 Whatever Cost or How Old You Are, Does Its Work Quickly, or Money Refunded.

[illegible] quick and [illegible] cure for coughs [illegible] with a [illegible] of Pinex, [illegible] be [illegible]. [illegible] will [illegible] why [illegible] cough [illegible] Even croup and whooping cough yield to it quickly. The [illegible] of Pinex mixed with [illegible] sugar syrup. This gives you a full pint of the best cough [illegible] you could buy, [illegible] in a — [illegible] full [illegible] pint. [illegible] the quality, [illegible] is slightly [illegible] good [illegible] like it. [illegible] bronchial [illegible] and [illegible] in [illegible] of my [illegible] lungs [illegible]

[illegible] a highly concentrated [illegible] of Norway White Pine [illegible] in [illegible] U. S. and Canada than any other [illegible]. [illegible] guarantee [illegible] in [illegible] you. Your druggist [illegible] you. If [illegible] Pinex [illegible] you [illegible] for the receipt [illegible]

Why Not Have Your Work Done by Experts?

We Are Expert Cleaners

COUTURIER'S
The French Art Dyers and Expert Cleaners

OUR PRICES:

| LADIES | | MEN | |
|---|---|---|---|
| All Skirts thoroughly cleaned and pressed | 75c | Suits thoroughly cleaned and pressed | $1 |
| All Suits thoroughly cleaned and pressed | $1.50 | Overcoats thoroughly cleaned and pressed | $1 |
| Gloves cleaned (all lengths) | 10c | Felt Hats cleaned and blocked | 50c |

Have Your Furs Cleaned and Refurbished by our process. It is the best. Prices right.

COUTURIER'S
The French Art Dyers and Expert Cleaners

Main Office and Plant — Phone 1288 — 218 N. Tejon
South Side Store — Phone 2846 — 121 S. Tejon
Manitou Store — Phone Manitou 72 — 122 Canon Ave.

## CAST SELECTED FOR THE H. S. CLASS PLAY

The cast of characters for "The Rivals," the High school senior class play which will be given in the Opera house on the evening of December 15, has been selected as follows

Sir Anthony Absolute ... Edgar Taylor
Captain Absolute, Marshall Ver Steeg
Faulkland ... Gilbert Osincup
Acres ... Philip More
Sir Lucius O'Trigger ... John Jacobs
Fag ... Frank Hall
David ... Frederick Morath
Thomas ... Arthur Johnson
Mrs. Malaprop ... Helen Leipenheimer
Lydia Languish ... Bessie Atkinson
Julia ... Geraldine Ellis
Lucy ... Not yet decided
Maid, Boy, Servants, etc

## Governor Enthusiastic Over Crystal Park Trip

"Your trip is the most wonderful one in Colorado, and not only that, but it is the most beautiful I ever had the pleasure of taking," said Governor Shafroth to one of the Crystal Park company's men, after returning from the trip, yesterday afternoon. "I have heard many times of this auto road up the side of the mountain to Crystal park, but never thought it could be so wonderful and beautiful."

Governor Shafroth is here attending the Dry Farming congress

## PARTIAL CAST FOR PLAY HAS BEEN ANNOUNCED

"The Village Postoffice"—a farce—will be given in the High school auditorium on the evening of November 17, by the students of the High school for the benefit of the athletic association

With the exception of those taking part in the senior play, the entire student body competed for a place in the cast. The principal characters are: Will Jones, the postmaster ... Clifton Lierd
Jerusha Jones, his wife ... Frances Keith
Elyzabythe Jones, their daughter ... Not selected
James Henry Jones, their son ... Russell Law
Colonel Gibson, a big story teller ... Homer Powell
Joshua Robinson, a bigger story teller ... Glen Stevens
Silas Hardtack, a still bigger story teller ... Cecil Reed
Reuben Hicks, who stutters ... Robert Sweeney
Patrick O'Mulligan, Donald McPherson
Zeke Hines, not very bright ... William McKesson

The entire cast contains about 30 people, who are being coached by Evelyn Lewis

## RECEPTION TO FRIENDS WHO AIDED H. S. GIRLS

The girls at the High school at last have a rest room, and to show their appreciation of the help given them by Mrs. F. W. Goddard and a number of other women of the city, they have planned a reception in the school building tomorrow afternoon at 3 o'clock. Mrs. Goddard contributed a handsome Navajo rug to the room. Miss Geraldine Ellis is in charge of the arrangements for the reception.

Watch Your Hair, Ladies

Eternal Vigilance is the Price of Luxuriant and Radiant Hair.

If dandruff germs are devouring the nourishment that belongs to the hair it will soon begin to fall. Furthermore it will lose its life and lustre and will become dull, faded and even look slovenly.

If you have any signs of dandruff you ought to go right to your druggist today and get a bottle of PARISIAN SAGE. This delightful and refreshing hair tonic is guaranteed by The Robinson Drug Co. to kill dandruff germs, clean the head of filthy dandruff, stop falling hair and itching scalp or money back. And it does just what it is guaranteed to do and that's why its sales are so enormous the country over. PARISIAN SAGE is the favorite of refined women. One bottle proves its superiority.

## ONLY ONE SESSION AT PUBLIC SCHOOLS TODAY

Only one session will be held today in the public schools of Colorado Springs

Many of the pupils have expressed their desire to see the exhibits at the Dry Farming congress and at a meeting of the board yesterday afternoon it was decided to grant them a half holiday. School will close for the day at the usual morning dismissal hour, 11.45 o'clock. The High school work will not be affected by this half holiday

Professor Maris' class will meet with Mrs. Madge O. Dunlap, 305 North Weber street, one week from tomorrow instead of tomorrow, on account of the absence of the president, Mrs. Andrison.

Dern's Coffee Mill — Freshly Roasted Coffee

"Always give the best"

This is the fundamental principle on which we have always carried on our business, from the first day until now.

It is this principle which has given our trade mark (Dern's Coffee Mill) its prestige.

This is why our coffee makes ten more cups to the pound.

THE DERN TEA AND COFFEE CO.
26 S. Tejon St. Phone 575

Wilbur's 25 New Coats

Received today. These added to our regular stock give unlimited opportunities for selection. You'll see what you want here, without a doubt.

"The greatest coat values" on the market, is the opinion of those who have seen this line. Look them over today.

Prices range $15.00 to $50.00 and up.

THE MODERN SHOE SHOP
121 E. Kiowa — Sewed Soles 75c
Phone Main 1276
Quick and First-Class Work at Moderate Prices.

The FRED S. TUCKER FURNITURE CO.
106-108 N. Tejon St.
Colorado Springs

GOOD quality and smart styles in furniture and furnishings at uniform low prices, have always been the feature of this store. Every article in our big store represents real value for price, and every order given us is sure of faithful and efficient attention. This season we are offering particular inducement in prices to purchasers of high-grade dining room, bedroom and living room furniture.

NEWSPAPER ARCHIVE®

'The Cook always feels confident of pure and wholesome food when using

DR. PRICE'S CREAM Baking Powder

A Pure, Grape Cream of Tartar Baking Powder

No Alum No Lime Phosphate

Made from Grapes


## DESPISED YUCCA, MEXICAN SOAP WEED, NOW A FACTOR

Yucca, commonly known as Mexican soap weed, the despised desert plant that has long been considered a nuisance by ranchman and farmer in all of the Great Plains region, has at last become commercially important. This is brought out at the booth of the Rock Island lines in the dry farming exposition, where there is on display a bale of yucca and also two brooms made from the same plant. The story is in the bale, broom-making being merely a side issue.

For some months, a concern known as the American Manufacturing company, which is believed to be a "blind" name for the corporation that has a monopoly on the manufacture of binder twine and cordage in this country, has been buying yucca in carload lots in northeastern New Mexico and the Panhandle of Texas. Fully 300 carloads of the baled weed have been shipped from various points along the Rock Island in that section within the last year. The buyers of this great quantity of yucca have been operating without publicity; in fact, efforts to get information concerning the manufactured product have met with failure. It is known only in a general way that the fibrous plant is used in the manufacture of bagging, rope and twine.

**Ask No Questions.**

The homesteaders and ranchmen of the district from which these shipments are being made ask no questions. They get ready cash, at the rate of about $7.50 per ton, at the shipping stations for the yucca. Men engaged in cutting the weed make from $1.50 to $2.50 a day. This provides the homesteaders with work and clears their lands of what has hitherto been considered a worthless plant. If the lad is not cultivated and the roots plowed up after cutting, the plant comes up again and matures in two years.

However, efforts are now being directed not toward eradication of the weed, but toward its propagation and cultivation as a regular crop for the plains region, suitable for rough upland that has hitherto had little value, even for pasture. Delegates who have seen the Rock Island exhibit are very much interested, for there are thousands upon thousands of acres in eastern Colorado covered with yucca and the owners of these lands will now get into communication with the concern that is buying the weed.

The brooms on exhibition were made in Pueblo. The brush is tough and heavy, serving excellently in the manufacture of stable brooms.


Sick headache is caused by a disordered stomach. Take Chamberlain's Tablets and correct that and the headaches will disappear. For sale by all dealers.


## RAILROAD MEN HERE

George H. Baker, traveling passenger agent for the Missouri Pacific; James Hill, traveling passenger agent for the Union Pacific, and J. P. Hall, general agent for the Santa Fe, are in Colorado Springs looking after the increased passenger traffic of their respective roads, due to the crowds attending the sessions of the Dry Farming congress.


Before Allowing an Operation

Please Read These Two Letters.

The following letter from Mrs. Orville Rock will prove how unwise it is for women to submit to the dangers of a surgical operation when it may be avoided by taking Lydia E. Pinkham's Vegetable Compound. She was four weeks in the hospital and came home suffering worse than before. Then after all that suffering Lydia E. Pinkham's Vegetable Compound restored her health.

HERE IS HER OWN STATEMENT.

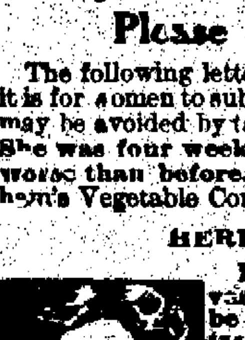

Paw Paw, Mich.—"Two years ago I suffered very severely with a displacement—I could not be on my feet for a long time. My physician treated me for several months without much relief, and at last sent me to Ann Arbor for an operation. I was there four weeks and came home worse than before. My mother advised me to try Lydia E. Pinkham's Vegetable Compound, and I did. To-day I am well and strong and do all my own housework. I owe my health to Lydia E. Pinkham's Vegetable Compound and advise every woman who is afflicted with any female complaint to try it."—Mrs. Orville Rock, R. F. No. 5, Paw Paw, Mich.

"There never was a worse case."

[illegible], Ind.—"There never was a worse case of woman's [illegible] I [illegible] to tell you what I suffered. [illegible] two years I was not able to do anything. I was in bed for a month and the doctor said nothing but an operation would cure me. My [illegible] suggested Lydia E. Pinkham's Vegetable Compound, so I [illegible] it, and I improved wonderfully, so I am able to travel, ride horseback, take long rides and [illegible] ill after it. I can only ask other suffering women to give Lydia E. Pinkham's Vegetable Compound a trial before submitting to an operation."—Mrs. Margaret Meredith, R. F. D. No. 8, [illegible]

We will pay a handsome reward to any person who will prove to us that these letters are not genuine and truthful or that either of these women were paid in any way for their testimonials, or that the letters are published without their permission, or that the original letter from each did not come to us entirely unsolicited.

For 30 years Lydia E. Pinkham's Vegetable Compound [illegible] No sick woman [illegible] to herself who will not try this famous [illegible] Made exclusively from [illegible] and has [illegible] thousands of cures to its credit.

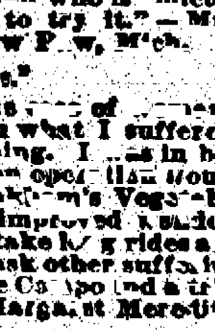

Mrs. Pinkham invites all sick women to write her for advice. She [illegible] thousands to health free of charge. Address Mrs. Pinkham, Lynn, Mass.


## Awards to Date at Dry Farming Exposition

**Individual Exhibits.**

**Class 1—Threshed Grains.**

Lot 1—First, Ira Woodworth, Glade Park, Colo.; second, Frank Thompson, Glade Park, Colo.; third, Harry Lamont, Elizabeth, Colo.

Lot 2—First, J. E. Jaynes, Woodward, Okla.; second, S. S. Reed, Simmons, Ariz.; third, John Rowton, Cimarron, Kan.

Lot 3—First, T. H. Brock, Prescott, Ariz.; second, Carl Axelson, Haxtun, Colo.; third, Fred Little, Vaughn, N. M.

Lot 4—First, W. A. Campbell, Woodward, Okla.; second, Alec Hastie, Burns, Wyo.; third, Frank Thompson, Glade Park, Colo.

Lot 5—First, No award; second, Fred Isgal, Mattison, Colo.; third, J. Baxter, Edmonton, Can.

Lot 6—First, C. H. Mason, Glade Park, Colo.; second, Samuel Douglas, Glade Park, Colo.; third, Charles Freemeyer, Haxtun, Colo.

Lot 7—First, J. E. Jaynes, Woodward, Okla.; second, T. C. Moore, Cheyenne, Okla.; third, W. A. Campbell, Woodward, Okla.

Lot 8—First, Lewis & Ferguson, Glade Park, Colo.; second, no award; third, Victor Axelson.

Lot 9—First, Hugh MacIntosh, Macleod, Alberta; second, Pawson Bros., Lethbridge, Can.; third, W. J. Glass, Hazelmere, Alberta.

Lot 10—First, Charles Jacobson, Carpenter, Wyo.; second, William Wetzel, American Falls, Ida.; third, W. S. Shattuck, Idaho Falls, Ida.

Lot 11—First, No award; second, Harry Lamont, Elizabeth, Colo.

Lot 12—No award.

Lot 13—First, no award; second, Harry H. Smelser, Julesburg, Colo.

Lot 14—First, Arthur P. Smith, Hall, Mont.; second, Hugh MacIntosh, Macleod, Alberta; third, B. C. Adams, American Falls, Ida.

Lot 15—First, Guy R. Lambuth, Goodpasture, Colo.; second, R. W. Dunham, Cambridge, Ida.; third, Harry H. Smelser, Julesburg, Colo.

Lot 16—First, no award; second, Joseph Smith, Elizabeth, Colo.; third, John Forster, Grey Cliff, Mont.

Lot 17—First, no award; second, A. Monner, Madras, Ore.; third, Arthur Perry, Cardston, Can.

Lot 18—First, W. J. Glass, Hazelmore, Alberta; second, Frank Stanton, Cambridge, Ida.; third, John Forster, Grey Cliff, Mont.

Lot 19—First, no award; second, no award; third, John Forster, Grey Cliff, Mont.

Lot 20—First, no award; second, Victor Axelson, Haxtun, Colo.

Lot 21—First, no award; second, Harry H. Smelser, Julesburg, Colo.; third, J. F. Webb, Tipton, Okla.

Lot 22—First, Harry Smelser, Julesburg, Colo.; second, Victor Axelson, Haxtun, Colo.; third, O. H. Mason, Glade Park, Colo.

Lot 23—First, Joseph Smith, Elizabeth, Colo.; second, Victor Axelson, Haxtun, Colo.; third, A. M. Axelson, Haxtun, Colo.

Lot 24—First, no award; second, no award; third, Harry H. Smelser, Julesburg, Colo.

Lot 25—First, Harry H. Smelser, Julesburg, Colo.; second, Arthur Perry, Cardston, Can.; third, O. H. Mason, Glade Park, Colo.

Lot 26—First, Walter Atkin, Prescott, Ariz.

Lot 27—First, O. H. Mason, Glade Park, Colo.

Lot 28—First, D. M. Wynkoop, Prescott, Ariz.; second, Victor Axelson, Haxtun, Colo.

Lot 29—First, D. M. Wynkoop, Prescott, Ariz.; second, Mrs. Mary Burt, Ft. Sumner, N. M.; third, Ira Woodworth, Glade Park, Colo.

Lot 30—Varieties not being comparable, the following were awarded a first in their respective varieties: Sam Boblett, Prescott, Ariz.; James Davis, Ferguson Valley, Ariz.; D. M. Wynkoop, Prescott, Ariz.; Victor Axelson, Haxtun, Colo.; Lee Clark, Mattison, Colo.; H. W. Hixon, Mattison, Colo.

Lot 31—First, J. F. Webb, Tipton, Okla.; second, H. P. Stevens, Maxwell, Neb.; third, Harry H. Smelser, Julesburg, Colo.

Lot 32—First, no award; second, Arthur Perry, Cardston, Can.

Lot 33—First, no award; second, Arthur Perry, Cardston, Can.

Lot 35—First, no award; second, A. M. Axelson, Haxtun, Colo.; third, Victor Axelson, Haxtun, Colo.

Lot 36—First, J. M. Holland; second, J. C. Martin, Watonga, Okla.; third, Victor Alexson, Haxtun, Colo.

Lot 38—First, Harry H. Smelser, Julesburg, Colo.; second, H. P. Stevens, Maxwell, Neb.

Lot 39—First, Victor Axelson, Haxtun, Colo.; second, Harry H. Smelser, Julesburg, Colo.; third, A. M. Axelson, Haxtun, Colo.

Lot 40—First, no award; second, Harry H. Smelser, Julesburg, Colo.

Lot 41—First, no award; second, Victor Axelson, Haxtun, Colo.

Lot 42—First, Harry H. Smelser, Julesburg, Colo.; second, Arthur Perry, Cardston, Can.

Lot 43—First, no award; second, Mrs. Mary Burt, Ft. Sumner, N. M.

**Class 2—Sheaf Grains and Grasses.**

Lot 44—First, Tillman Reuter, Madras, Ore.; second, Victor Axelson, Haxtun, Colo.; third, A. M. Axelson, Haxtun, Colo.

Lot 45—First, A. M. Axelson, Haxtun, Colo.; second, Victor Axelson, Haxtun, Colo.; third, D. M. Wynkoop, Prescott, Ariz.

Lot 46—First, Victor Alexson, Haxtun, Colo.; second, A. M. Axelson, Haxtun, Colo.; third, A. G. Cornforth, Elbert, Colo.

Lot 47—First, Victor Alexson, Haxtun, Colo.; second, A. M. Axelson, Haxtun, Colo.

Lot 48—First, Arthur Perry, Cardston, Can.; second, James Mauldin, Elizabeth, Colo.; third, W. R. Salter, Meeker, Colo.

Lot 49—First, Guy R. Lambuth, Goodpasture, Colo.; second, A. M. Axelson, Haxtun, Colo.; third, James Mauldin, Elizabeth, Colo.

Lot 50—First, Frank Gahler, Parma, Ida.; second, L. E. Wilmott, Roseberry, Ida.; third, C. O. Anderson, Elizabeth, Colo.

Lot 51—First, T. H. Swisher, Cambridge, Ida.; second, Tillman Reuter, Madras, Ore.

Lot 52—First, A. M. Axelson, Haxtun, Colo.; second, Lewis & Ferguson, Glade Park, Colo.; third, James Mauldin, Elizabeth, Colo.

Lot 53—First, Hy Blackinship, Roseberry, Ida.; second, Arthur Perry, Cardston, Can.; third, J. A. Jarver, Villian, Ida.

Lot 54—First, John Forster, Grey Cliff, Mont.; second, John Smith, Roswell, N. M.; third, Arthur Perry, Cardston, Can.

Lot 55—First, John Forster, Grey Cliff, Mont.; second, Frank Thompson, Glade Park, Colo.; third, Arthur Perry, Cardston, Can.

Lot 56—First, W. R. Salter, Meeker, Colo.; second, John Forster, Grey Cliff, Mont.; third, Arthur Perry, Cardston, Colo., A. M. Axelson, Haxtun, Colo.

Lot 57—First, Tillman Reuter, Madras, Ore.; second, John Forster, Grey Cliff, Mont.; third, Arthur Perry, Cardston, Can.

Lot 58—First, Arthur P. Smith, Hall, Mont.; second, W. F. Powell, Sveltot, Ida.; third, John Forster, Grey Cliff, Mont.

Lot 59—First, Arthur Perry, Cardston, Can.; second, Victor Axelson, Haxtun, Colo.; third, Tillman Reuter, Madras, Ore.

Lot 60—First, W. B. Slater, Meeker, Colo.; second, Tillman Reuter, Madras, Ore.; third, John J. Seabe, Beulah, Colo.

Lot 61—First, Tillman Reuter, Madras, Ore.; second, Dave Rench, Glade Park, Colo.; third, John Beneke, Elizabeth, Colo.

Lot 62—First, Arthur Perry, Cardston, Can.; second, Tillman Reuter, Madras, Ore.; third, John Beneke, Elizabeth, Colo.

Lot 63—First, A. M. Axelson, Haxtun, Colo.; second, Arthur P. Smith, Hall, Mont.; third, G. W. Hixon, Mattison, Colo.

Lot 64—First, Guy R. Lambuth, Goodpasture, Colo.; second, A. M. Axelson, Haxtun, Colo.; third, O. H. Mason, Glade Park, Colo.

Lot 65—First, A. M. Axelson, Haxtun, Colo.; second, Victor Axelson, Haxtun, Colo.

Lot 66—First, A. M. Axelson, Haxtun, Colo.; second, Victor Axelson, Haxtun, Colo.

Lot 67—First, A. M. Axelson, Haxtun, Colo.; second, S. M. Hightower, Estancia, N. M.; third, Victor Axelson, Haxtun, Colo.

Lot 68—First, Tillman Reuter, Madras, Ore.; second, Victor Axelson, Haxtun, Colo.; third, John Beneke, Elizabeth, Colo.

Lot 69—First, A. G. Cornforth, Elbert, Colo.; second, Arthur Perry, Cardston, Can.; third, Samuel Douglas, Glade Park, Colo.

Lot 70—First, Arthur Perry, Cardston, Can.; second, Victor Axelson, Haxtun, Colo.; third, James Mauldin, Elizabeth, Colo.

Lot 71—First, A. G. Cornforth, Elbert, Colo.; second, Arthur Perry, Cardston, Can.; third, P. L. Hanson, Roseberry, Ida.

Lot 72—First, J. C. Odell, Endu, N. M.; second, William Chapman, Fort Sumner, N. M.; third, A. M. Axelson, Haxtun, Colo.

Lot 73—First, S. Levie, Eads, Colo.; second, Luke Springstead, Hanns, N. M.; third, James Davis, Ferguson Valley, Ariz.

Lot 74—First, W. H. Lauck, Eads, Colo.; second, John Norton, Gove City, Kan.; third, Victor Axelson, Haxtun, Colo.

Lot 75—First, T. L. Darnell, Arnett, Okla.; second, J. W. Legan, Legansville, N. M.; third, A. M. Axelson, Haxtun, Colo.

Lot 76—First, Victor Axelson, Haxtun, Colo.; second, A. G. Cornforth, Elbert, Colo.; third, A. M. Axelson, Haxtun, Colo.

Lot 77—First, Harry H. Smelser, Julesburg, Colo.; second, no award; third, Victor Axelson, Haxtun, Colo.

Lot 78—First, B. H. Dunlap, Quay, N. M.; second, Dave Rench, Glade Park, Colo.; third, Harry H. Smelser, Julesburg, Colo.

Lot 79—First, B. Hale, Keysor, Colo.

Lot 80—First, Arthur Perry, Cardston, Can.; second, A. G. Cornforth, Elbert, Colo.; third, T. H. Dorchues, Ashton, Ida.

Lot 83—First, Tillman Reuter, Madras, Ore.; second, Arthur Perry, Cardston, Can.; third, A. M. Axelson, Haxtun, Colo.

Lot 84—First, Arthur Perry, Cardston, Can.; second, C. W. Reed, Elizabeth, Colo.; third, Floyd Colvin, Rock Creek, Colo.

Lot 85—First, Tillman Reuter, Madras, Ore.; second, Joseph Smith, Elizabeth, Colo.; third, A. M. Axelson, Haxtun, Colo.

Lot 85.1—First, best blue joint grass, Arthur Perry, Cardston, Can. First best alsike, C. W. Reed, Elizabeth, Colo. Second on alsike, Arthur Perry, Cardston, Can. First prairie hay, A. M. Axelson, Haxtun, Colo. First baled alfalfa, Victor Axelson, Haxtun, Colo. First best cotton, E. F. Grissom, Clovis, N. M. First best Jerusalem corn, Fred Little, Vaughn, N. M. First best shellu, J. N. Watts, Clovis, N. M. Second best pensalaria, Warner & Son, Vaughn, N. M. First, Clovis Commercial club, Clovis, N. M. Second, San Jon Valley Exhibit, San Jon, N. M., on cotton.

**Class 3—Vegetables and Roots.**

Lot 86—First, J. Baxter, Edmonton, Can.; second, A. G. Cornforth, Elbert, Colo.; third, T. H. Brock, Prescott, Ariz.

Lot 87—First, Miss Margaret Sudduth, Broadview, Mont.

Lot 88—First, J. Baxter, Edmonton, Can.

Lot 89—First, Harry H. Smelser, Julesburg, Colo.; second, J. Baxter, Edmonton, Can.; third, Victor Axelson, Haxtun, Colo.

Lot 90—No awards.

Lot 91—First, A. G. Cornforth, Elbert, Colo.; second, Harry H. Smelser, Julesburg, Colo.

Lot 92—First, Tillman Reuter, Madras, Ore.; second, Harry H. Smelser, Julesburg, Colo.; third, A. G. Cornforth, Elbert, Colo.

Lot 93—First, A. Gonza Mudd, Hullett, Wyo.; second, A. Monner, Madras, Ore.

Lot 94—First, J. Baxter, Edmonton, Can.; second, Tillman Reuter, Madras, Ore.; third, A. G. Cornforth, Elbert, Colo.

Lot 95—First, J. Baxter, Edmonton, Can.; second, A. G. Cornforth, Elbert, Colo.; third, A. M. Axelson, Haxtun, Colo.

Lot 96 First, Tillman Reuter, Madras, Ore.; second, J. Baxter, Edmonton, Can.; third, O. H. Mason, Glade Park, Colo.

Lot 97—First, A. G. Cornforth, Elbert, Colo.

Lot 98 First, J. Baxter, Edmonton, Can.; second, Samuel Douglas, Glade Park, Colo.

Lot 99 First, L. Chittenden, Cardston, Can.; second, J. Baxter, Edmonton, Can.; third, A. G. Cornforth, Elbert, Colo.

Lot 100—First, J. Baxter, Edmonton, Can.

Lot 101—First, S. W. Hightower, Estancia, N. M.; second, J. Baxter, Edmonton, Can.; third, Dave Rench, Glade Park, Colo.

Lot 102—First, H. P. Stevens, Maxwell, Neb.; second, Harry H. Smelser, Julesburg, Colo.; third, S. W. Hightower, Estancia, N. M.

Lot 103 First, D. W. Thomas, McCabe, Ariz.

Lot 104 First, Clovis Commercial club, Clovis, N. M.; second, D. M. Wynkoop, Prescott, Ariz.; third, J. Baxter, Edmonton, Can.

Lot 105 First, no award; second, D. M. Wynkoop, Prescott, Ariz.

Lot 106 First, Samuel Douglas, Glade Park, Colo.; second, Tillman Reuter, Madras, Ore.; third, Harry H. Smelser, Julesburg, Colo.

Lot 108 First, Victor Axelson, Haxtun, Colo.; second, T. M. [illegible], [illegible]; third, A. M. Axelson, [illegible] Colo.

Lot 109 First, J. Baxter, Edmonton, Can.

Lot 110—First, A. Monner, Madras, Ore.; second, Ira Woodworth, Glade Park, Colo.; third, Harry H. Smelser, Julesburg, Colo.

Lot 111—First, H. E. Murphy, Wibaux, Mont.; second, W. B. Salter, Meeker, Colo.; third, Walter Arney, Madras, Ore.

Lot 112—First, J. Baxter, Edmonton, Can.

Lot 113—First, L. W. Stucker, Arapahoe, Okla.; second, W. S. Moore, Oseo, N. M.; third, C. H. Starkey, Bard City, N. M.

Lot 115 S. W. Hightower, Estancia, N. M.; second, Kibbee, Hay Creek, Ore.; third, A. M. Axelson, Haxtun, Colo.

Lot 116 Second, P. A. Chenot, Elizabeth, Colo.; third, Victor Axelson, Haxtun, Colo.

Lot 117—First, W. A. Tucker, Clinton, Okla.; second, Clovis Commercial club, Clovis, N. M.

Lot 118—First, J. Baxter, Edmonton, Can.

Lot 119—First, J. Baxter, Edmonton, Can.

Lot 120.1—First, J. Baxter, Edmonton, Can. (on Swiss chard). First, D. M. Wynkoop, Prescott, Ariz. First, J. Baxter, Edmonton, Can. Second, Arthur Perry, Cardston, Can. (kahl rabi). First, Arthur Perry, Cardston, Can. (yellow turnip). First, J. Baxter, Edmonton, Can. (oyster plant). First, J. Baxter, Edmonton, Can. ([illegible]). [illegible] G. [illegible] ([illegible]). [illegible] 121 ([illegible] gourds). First, J. Baxter, Edmonton, Can. (best squash).

**Class 4 Fruits.**

Lot 137—First, Eugene Neuman, Prescott, Ariz.; second, Mrs. Jennie Crapo, Skull Valley, Ariz.

Lot 138—First, Mrs. L. H. Spader, Chelan, Wash.

Lot 141 First, Lee Roper, Goodpasture, Colo.

Lot 162—First, Lee Roper, Goodpasture, Colo.

Lot 164—First, Lee Roper, Goodpasture, Colo.

Lot 166—First, Lee Roper, Goodpasture, Colo.

Lot 169 First and second, Eugene Neuman, Prescott, Ariz.

Lot 178—First, Mrs. Jennie Crapo, Skull Valley, Ariz.

Lot 185—First, Eugene Neuman, Prescott, Ariz.

Lot 201—First, Lee Roper, Goodpasture, Colo.

Lot 215—First, W. P. Aldred, Prescott, Ariz.

Lot 218.1—First, J. Brown, Prescott, Ariz. First, H. P. Stevens, Maxwell, Neb. (northwest greening, R. I. greening, [illegible] sap, ralls).

**Class 5—General Exhibits.**

Lot 219—First, Alberta province; second, Oklahoma.

Lot 220—Lethbridge, Alberta province.

Lot 221—First, W. H. Wilcox, Woodward, Okla.; second, C. W. Reed, Elizabeth, Colo.; third, Kiowa county, Colo.

Lot 222—First, Cardston board of trade, Cardston, Can.; second, A. M. Axelson, Haxtun, Colo.; third, H. H. Smelser, Julesburg, Colo.

Lot 223—First, Arthur Perry, Cardston, Can.; second, Tillman Reuter, Madras, Ore.; third, A. M. Axelson, Haxtun, Colo.

Lot 224—First, Arthur Perry, Cardston, Can.; second, Tillman Reuter, Madras, Can.; third, C. W. Reed, Elizabeth, Colo.

Lot 225—First, Cardston board of trade.

Lot 226—First, Arthur Perry, Cardston, Can.

Lot 227—First, Cardston board of trade.

Lot 228—First, Arthur Perry, Cardston, Can.

Lot 229—First, J. T. Keck, Enid, Okla.

Lot 230—First, Arthur Perry, Cardston, Can.

Lot 231—First, Arthur Perry, Cardston, Can.

Lot 232—First, Arthur Perry, Cardston, Can.

Lot 233—First, Marie Woodson, Wheeler, Okla.

Lot 234—First, Rose Reuter, Madras, Ore.

Lot 235—First, Tillman Reuter, Madras, Ore.

Lot 236—First, A. M. Axelson, Haxtun, Colo.

Lot 237—First, J. Baxter, Edmonton, Can.

Lot 238—First, C. W. Reed, Baxter, Colo.

Lot 239—First, O. H. Mason, Glade Park, Colo.

Lot 241—First, S. S. Sanger, Brandon, Colo.

Lot 242—First, H. H. Smelser, Julesburg, Colo.

Lot 243—First, C. W. Reed, Elizabeth, Colo.

Lot 244 First, Calhan Fair association, Calhan, Colo.

Lot 245—First, L. P. Jones, Sayre, Okla.

Lot 246—First, San Juan valley, San Juan, N. M.

Lot 247—First, Kiowa county, Eads, Colo.

Lot 248—First, no award; second, A. M. Axelson; third, H. H. Smelser.

Lot 249—First, Carl Axelson, Haxtun, Colo.

**Class 6 Specials, Collective Exhibits.**

Lot 251—First, A. H. Weber, Mangum, Okla.

Lot 252—First, Rose Reuter, Madras, Colo.

Lot 254—First, Emmett Erickson, Haxtun, Colo.

Lot 256—First, W. H. Wilcox, Woodward, Okla.

Lot 257—First, Tillman Reuter, Madras, Ore.

Lot 259—First, C. E. Leybourn, Cope, Colo.

Lot 260—First, Lee Roper, Goodpasture, Colo.

Lot 262—First, Lee Roper, Goodpasture, Colo.

Lot 263—First, Kiowa county, Eads, Colo.

Lot 264 First, Arthur Perry, Cardston, Can.

Lot 271—First, H. H. Smelser, Julesburg, Colo.


Until a short time ago, scarcely one person in a thousand had ever tasted a really good soda cracker as it came fresh and crisp from the oven.

Now every man, woman and child in these United States can know and enjoy the crisp goodness of fresh baked soda crackers without going to the baker's oven.

Uneeda Biscuit bring the bakery to you.

Millions of people know these perfect Soda Crackers in their original goodness. More millions will enjoy them daily when once they know how good they are.

A food to live on. Stamina for workers. Strength for the delicate. Bone and flesh for little folks.

It will cost you just 5 cents to try Uneeda Biscuit. Never sold in bulk, always in the moisture proof package.

NATIONAL BISCUIT COMPANY



AN OLD REMEDY FOR BLOOD POISON

For more than forty years S. S. S. has been curing Contagious Blood Poison in all its forms and stages, and is today, as it has always been, the safest as well as most reliable remedy for this disease. One reason why S. S. S. is so successful in curing Blood Poison is that it strengthens and builds up the stomach and digestive members while eradicating the poison from the blood. The greatest of all reasons however is because this medicine possesses just the proper ingredients, blended and compounded in such scientific proportion, as to make it the most perfect blood purifier ever placed upon the market. S. S. S. is made entirely of roots, herbs and barks, and in addition to its value as a remedy, is the one blood medicine which may be used without any bad effect, no matter how delicate the system. Not a particle of strong mineral or other harmful drug enters into its composition, [illegible] take it [illegible] that it will cure you and at the same time build up your system. S. S. S. cures permanently and perfectly, removing every particle of the trouble by [illegible] way [illegible] the inward [illegible]. Get S. S. S. at any drug store and then [illegible] for our [illegible] which is free [illegible] to any [illegible] of this [illegible]

THE SWIFT SPECIFIC CO., ATLANTA, GA.


## Personal Mention

Dr. Lewis Hugh McKinnie left last night for the east.

Mrs. Priscilla Inscho of Hibbard & Co. has removed to the Acacia for the winter.

Mr. and Mrs. Frank F. Bumstead visited friends in Denver last Sunday and Monday.

Mr. and Mrs. George E. Nolte have gone to Clark Mineral Springs, in Pueblo, for a short stay.

Mrs. William O. Brinker is visiting relatives in Denver, while Mr. Brinker is taking a trip to New York.

C. J. Heath, who spent last week with his family in this city, has returned to Grand valley to look after his business interests.

Mark Robertson, soliciting freight agent of the Southern Pacific railroad, with offices in Denver, was a visitor in this city yesterday.

Mrs. John Scharbouer and her daughter, Mrs. W. E. Stone [illegible], of Forth Worth, Tex., are spending a few weeks at the Acacia hotel.

Dr. and Mrs. Alexander Perry left yesterday for Nashville, Tenn., where they will be guests of Dr. Perry's parents and other relatives for several weeks.

Miss Marie V. Donahue, superintendent of the Teller county schools, is the guest of Mr. and Mrs. W. H. R. Stote, 1417 North Weber street, while attending the Congress of Farm Women.


A Skin of Beauty is a Joy Forever.

DR. T. Felix Gouraud's Oriental Cream, or Magical Beautifier.

NewspaperARCHIVE® NewspaperARCHIVE®

# THE DAY'S NEWS IN SPORT CIRCLES

## Eaton High Is Out of League

FORT COLLINS, Oct. 18.—The Eaton High school football team has been suspended for the remainder of the year from the northern division of the Interscholastic league for "unsportsmanlike conduct" in using ineligible players.

The action, which puts one of the strongest high schools in this section of the state out of the game for the rest of the season, was taken at a meeting of the board of directors of the league. Eaton, Greeley, Fort Collins, Loveland and Longmont are members of the league.

The suspension of Eaton followed the filing of charges of rough and ungentlemanly playing. The team's record for last year, and its games with the Aggies, Greeley and South Denver, formed the basis of the charges. The vote for suspension stood 4 to 1.

## SHAY SAYS HE WON'T BUY LINCOLN STOCK

LINCOLN, Neb., Oct. 18.—The departure of President Despain of the local Western league club to Kansas City for a conference with Daniel Shay, manager of the Kansas City American Association team last season, following Shay's announcement of a few days ago that he was through with Kansas City as a baseball town, is believed by local parties to mean that Shay is intending to purchase a large interest in the local club and become manager. President Despain encountered financial difficulties during the season and it is said that some new capital will be invested in the club soon.

KANSAS CITY, Oct. 18.—"There is absolutely no grounds for any reports that I intend purchasing an interest in the Lincoln club in the Western league so far as I am concerned," said Daniel Shay, manager of the Kansas City American Association team, today. "My announcement some time ago that I am through with baseball still stands."

## BADGER TEAM EXPECTS HARD GAME SATURDAY

Special to The Gazette.

MADISON, Wis., Oct. 18.—Colorado college, being an unknown quantity in the middle west, is honestly feared here and Badger football followers are quite concerned relative to the outcome of the clash here Saturday.

Coach Richards, who took the helm of the cardinal football affairs this year at Wisconsin, was for many years the coach at the western school where he had a series of winning teams. A goodly number of Richards' old stars are still holding down places on the Tigers' firing line and they are dead wise to many of his plays and formations.

The game Saturday is regarded as being one of the big games of the year at Wisconsin. The Badgers have engaged in two preliminary clashes and thus far have not been scored upon. The week following the Colorado college game they do battle with Iowa at Madison and the game will be a grand scout for the last three games of the season—Iowa, Minnesota and Chicago. Victory over the Badgers Saturday may give the Colorado Tigers the right to claim the championship of the west, that is, if Wisconsin beats the Hawkeyes, the Gophers and the Maroons.

Young oaks were cut and bent by Indians in the old Illinois country to mark the trails in leafy June or in the middle of deepest snows.

## BALL TEAMS HOPE GROUNDS WILL PERMIT GAME TODAY

PHILADELPHIA, Oct. 18.—The national commission at 11:40 officially declared today's game off on account of rain. There will be a game here tomorrow if the weather permits.

The four umpires inspected the playing field at Shibe park and left for the national commission headquarters in an automobile at 11:20.

As they left the grounds, Umpire Brennan said that the game was off for the day, but that the official announcement would have to be made by the national commission.

To none more than to the world's champions of 1910 was the postponement disappointing. Flushed with yesterday's victory at New York, the fighting American leaguers expected to go in today's game and make it three out of four. Bender was expected to ascend the hurling mound for another try at victory. Now that Plank and Coombs each have a winning game to their credit, the Indian is extremely anxious to hang a scalp on his own belt.

The Nationals, who came over from New York last night, were also disappointed over the prospect of idleness. Some of the players who would talk, however, felt that the one-day layoff might help the team.

Shibe park had a deserted appearance this morning. A more dismal day could not be imagined. Last evening a line of ticket buyers started to form and there were about 50 in it when the rain began to fall. The showers came heavier during the night and when daylight arrived the line had disappeared. The American league players came to the grounds before 10 o'clock.

Baker and Coombs, the heroes of the squad, were greeted by hearty congratulations from admirers who had the entree to the grounds.

Both took their honors modestly. Baker's arm, which was spiked by Center Fielder Snodgrass when he threw himself into third base feet first in attempting to steal yesterday, was given medical attention last night and he is going about today with a bandage on the injured member.

Tonight's forecast locally holds out encouragement for a game. Forecaster Bliss says while the day may not be ideal for the national pastime he does not believe there will be any rainfall.

Both teams spent today at theaters and tonight several of the players attended the bout between Leo Houck and Frank Klauss at the American Athletic club.

The players are in good condition, with the possible exception of Baker, who was spiked by Snodgrass, and are eager for the resumption of the series. Neither Manager Mack nor Manager McGraw would announce definitely their selection for mound duty tomorrow. Manager Mack is anxious to win the two remaining games and close the series, and his selection will depend entirely upon whom Manager McGraw pins his faith.

If the latter, as it is rumored tonight, should choose Ames or Wilhe to do the twirling tomorrow, Mack, it is thought, will send either Morgan or Krause to the slab and save Bender for the fifth game to be played in New York on Friday. Mack does not believe that Mathewson will be called upon to pitch a third game and he figures it out that Marquard will be sent in on Friday on the home grounds, where he would be less liable to become nervous than in facing a partisan crowd on the local grounds.

Manager Mack, always reticent, refused to discuss the unfortunate Snodgrass incident. He simply said it was one of the vicissitudes of war.

### FOWLER NOT YET OFF ON SEA-TO-SEA FLIGHT

LOS ANGELES, Oct. 18.—Aviator Robert G. Fowler failed today in his second attempt to start on a transcontinental flight. Fowler arose from the Wiltshire field, circled about for a few minutes and then landed. He said conditions were not favorable, but that tomorrow he would be off.

### SAYLOR BEATS BRONSON

INDIANAPOLIS, Oct. 18.—Milburn Saylor, who two weeks ago won over Battling Nelson, in a 10-round bout in Boston, got a popular decision over Ray Bronson, in a 10-round contest here, tonight. After the fifth round, Saylor had the better of the fight all along.

### AT PIMLICO

BALTIMORE, Oct. 18.—The racing at Pimlico today was marked by the appearance of Novelty and Hampton Court. Both won, but Novelty had to be driven out, while Hampton Court galloped in in the Pimlico selling stakes at one and three-quarter miles.

## CUBS LOSE FOURTH GAME TO WHITE SOX

CHICAGO, Oct. 18.—With Walsh pitching splendid ball, the Chicago American team, today won the fourth straight game from the Chicago Nationals, 7 to 2, thereby ending the series for the city championship.

Brown, who opposed Walsh in the first game of the series, started the contest, but was replaced by Cheney after allowing 11 safeties, two of which were doubles, in five innings. The American leaguers outhit the Nationals more than two to one, getting 12 hits off Brown and Cheney, while Walsh held his opponents to five.

Officials of the national commission, under the auspices of which the series was played, announced today's attendance as 22,986, and the receipts at $17,006. The total attendance for the four games was 99,359, and the receipts $70,219.

| Score: | | | | | | | | | R. | H. | E. |
|---|---|---|---|---|---|---|---|---|---|---|---|
| Americans | 2 | 0 | 2 | 0 | 2 | 1 | 0 | 0 | 0— | 7 | 12 | 1 |
| Nationals | 1 | 0 | 0 | 0 | 1 | 0 | 0 | 0 | 0— | 2 | 5 | 1 |

Walsh and Sullivan; Brown, Cheney and Archer.

Two-base hits—McIntyre, Tannehill. First base on balls—Off Walsh, 2; Brown, 3; Cheney, 3. Struck out—By Brown, 1; Walsh, 7; Cheney, 3.

## TIGERS OFF TO WISCONSIN; HUNDREDS SEND TEAM AWAY

If the Tigers' chances to beat Wisconsin university in Saturday's game at Madison depended alone upon the amount of enthusiasm displayed last evening by several hundred students when the team left for the east, they are already the conqueors of the big Badger eleven.

The send-off accorded the team last fall when it journeyed out to Utah was a great demonstration, from a local point of view, and, according to "the oldest inhabitant," the best showing of college spirit the city ever before witnessed.

Yet it wasn't a marker to the rousing manner in which get-away-day was celebrated by Tiger supporters last evening. The line of march formed at Palmer hall and the squad, 18 in number, was hauled through the down-town streets in a tally-ho drawn by singing and shouting students. Fireworks were set off throughout the prancing parade to the station and during the few minutes the train waited for its special Pullman to be hooked on to a Denver and Rio Grande train.

Miss Ida Comstock, dean of women at the University of Minnesota, would have been sadly shocked had she witnessed the big "sis" of college girls who marched down the streets with the crowd of college men, singing and cheering at the top of feminine voices. Ida, no later than last Saturday, talked to a newspaper reporter and said that it was unwomanly for girls to cheer at football games. She says they should confine themselves to waving their college banners.

Not being governed by Miss Comstock's ideas of college girl ethics, however, the co-eds of Colorado college not only tramped along beside the team's tally-ho, but clambered onto trucks, trunks and boxes at the station and cheered and sang until the Tigers' special swung through the yards and disappeared in the darkness.

Rothgeb, as reticent in making predictions as to his team's chances as is Connie Mack in announcing the night before who's going to pitch tomorrow, could not be coaxed or cornered into forecasting the outcome of Saturday's game.

"The team is in pretty good shape," he said at the last minute, "although it might be a little better. They know football, and if they play from the kickoff until the finish we stand a good chance. If the team plays the game it is capable of—if it plays as I have seen it play—there is no reason that I know of why we——" But the coach's words were lost in the roar of 500 voices, for the train was pulling away.

Perhaps Rothgeb was going to say he believed the Tigers would win; probably he was going to say he thought the Badgers would be held to a low score. The team has made rapid progress the last week, and each day's practice has shown an improvement over the day preceding.

That the student element at Wisconsin regards the Tiger contest next Saturday as one of the hard games of the season is indicated in an article in the university's Athletic Bulletin, received here yesterday.

Under the caption, "Don't Underestimate the Tigers of the Rocky Mountain Region," the writer says:

"Colorado college will be here next Saturday to match strength with the Wisconsin eleven. It will be the first time a team has journeyed this far to meet the Badgers, and, being comparatively unknown in this vicinity, there is danger of both the members of the team and the student body underestimating their strength.

"Colorado, formerly coached by 'Big John' Richards, the present Badger football coach, has nine old men back in harness. At present all information from the west points to the fact that they have a strong eleven and one that will give the Badgers the battle of their lives. They have been in training since September 10, and under the guidance of Claude Rothgeb, the former Illinois football star and captain, are developing into a great team. The Tigers won the championship of the Rocky mountains last year and many of the stars, with championship blood flowing in their veins, are out to do the trick again."

The following members of the team, including Coach Rothgeb and Manager Stratton, left in the special Pullman last evening and will reach Madison Friday afternoon: Witherow, center; Hedblom, left guard; Koch, right guard; Bowers, left tackle; Floyd, right tackle; Thompson, left end; Sinton, right end; Putnam, quarter; Heald, left half; Vandemoer, right half; Black, fullback; Deesz, halfback and end; Moberg, guard; Lewis, halfback; Scott, halfback; Herron, quarter; Harder, tackle and Summers, guard.

A representative of The Gazette also accompanied the team and will send in stories every day and including the game Saturday.

### GLIDDEN TOURISTS FIND MUDDY ROADS

WINSTON SALEM, N. C., Oct. 18.—Rain and the bad roads between this city and Roanoke, Va., interfered with the plans for welcoming and entertaining the Glidden tourists here tonight, it being after 10 o'clock before the cars checked in.

## Wright Breaks Gliding Record

MANTEA, N. C., Oct. 18.—Orville Wright twice broke the world's gliding record today, remaining aloft on each occasion for one minute and 15 seconds. On the last of his five flights in the teeth of a 35-mile wind, he fell 11 feet, but was unhurt. The machine was smashed.

Mr. Wright, despite the damage to the machine, was delighted. He felt that his experiments demonstrated his ability to remain in the air without the aid of a motor just as soon as certain alterations are made in the supporting agency.

The final flight was spectacular. Wright lost control of the aeroplane, with the result that the fall completely wrecked both wings on the right side. When the machine struck the ground, it turned turtle, and the aviator was hurled a considerable distance.

On the second flight, the glider, for the first time since the trials began, stood horizontal and stationary for five seconds, at an elevation of 60 feet. Finally it moved forward and downward and came to the ground 200 feet to the north. This was the best flight of the day.

## C. G. SPENCER MAKES BIG SHOOTING SCORE

ST. LOUIS, Oct. 18.—C. G. Spencer, a local professional, made what is considered a remarkable record at today's session of the Interstate trap shooters post-season tournament by breaking 199 targets out of a possible 200. He had a straight run of 144.

Spencer's work makes him high man in the contest for the year's high professional average. He is 50 targets down on 1,700. J. H. Taylor broke 193 and is second with a year's record of 1,649 out of a possible 1,700.

Lester S. German, of Wilmington, Del., broke 195 targets and holds a record of 1,847 for the year.

Jay R. Graham, of Ingleside, Ill., featured the amateur shooting, breaking 189 out of a possible 200.

## BIG PURSES FOR MEN IN WORLD'S SERIES GAMES

NEW YORK, Oct. 18.—Players who will share in the splitting of the receipts for the world series are assured of enjoying the biggest slice ever handed out. In previous years $1,800 was a high water mark, but when the present series ends, indications point to the individual players drawing down as much as $3,000 a piece.

For the three games already played the receipts have totaled $195,914. Of this the players are due to receive $105,793, and the game at Philadelphia today, the last in which the players share, should add at least $25,000 to the purse. This means close to the $3,000 mark for each of the winners and at least $1,000 above the best mark of previous world series.

### 15-TO-1-SHOT WINS

LAUREL, Md., Oct. 18.—The canvasback selling stakes, at six furlongs, today, was a betting upset. H. G. Bedwell's Penny Royal, getting nowhere, while Montreal, at 15 to 1, was an easy winner.

The Laurel plate for horses owned by the government officers of the army or navy went to Kyrat, owned and ridden by Lieutenant Lyman, who outrode the favorite, Matabon, ridden by Lieut. C. K. Rockwell.

### RODGERS AT DALLAS

DALLAS, Tex., Oct. 18.—C. P. Rodgers, sea-to-sea aviator, landed in the Texas State fair grounds here at 12:52 p. m. today, after traveling from Fort Worth, 32 miles distant, at a rate of a mile a minute. He will remain here until noon tomorrow, and give an exhibition flight before heading southwest to San Antonio.

## ALLOWED THREE HITS AND LOST

Rube Marquard, the Giants' left-handed flinger, who started the game on Monday against the Athletics but was taken out in the seventh. The big photograph shows Marquard about to shoot over one of his quick-breaking curves. In the upper left hand corner is shown Matty's pitching hand about to shoot over his famous fadeaway. The other in the right shows his hand as he is about to deliver one of his fast balls.

## UNIFORM FIGHTING WEIGHTS URGED

MILWAUKEE, Wis., Oct. 18.—When will all the boxing promoters get together and establish a uniform scale of weights for international championship battles? The need of a uniform scale of weights is being made more apparent every day. To a certain extent the British sporting public recognizes the fact that the weight for a world's champion is 133 pounds, either at ringside or at 3 o'clock, as may be determined upon—in fact, the battles of recent years have been at 133 ringside.

The controversy going on between Ad Wolgast, Matt Wells, Packey McFarland and Freddy Welsh brings up this interesting question at this time. There is no doubt that Matt Wells, the English champion, is the logical opponent for Wolgast, but what if Freddy Welsh should come along and defeat the Michigan wild-cat in their 20-round contest at Los Angeles? It would kind of tangle matters up a bit, for it would make Welsh practically the world's champion without having beaten the champion of his own country. Wells and Wolgast are trying to get together the last of this month in a 10-round bout, but there is nothing sure of it yet, and, besides, it will be a no-decision affair, so nothing would result as to the setting of any title.

Now, if Wells can make 133, as he says he can, why not have Wells and Welsh meet first, and then the winner would have clear sailing for the champion. It might be well to mention that when Wells defeated Welsh in England it was at 135 pounds, the English weight. Then we would have to bring Packey McFarland into the fold, but, like Wells, he finds it difficult to get to the 133-pound mark, even at 3 o'clock. He can make 135 nicely, and that is the weight that Wells likes; so why not let these two have it out at 135 pounds and see which one would be entitled to the big plum?

All this trouble dates back to June, 1911, when Kid Lavigne, the Saginaw Kid, went to England and defeated Dick Burge, at that time undisputed champion of England in 17 rounds at the National Sporting club.

The recognized lightweight limit then in England was 140 pounds, the same as in Australia today, but to suit Lavigne the weight for the Burge contest was agreed at 133 pounds. Having won the title, Lavigne, who could easily make 133 pounds, dropped the championship limit to that weight ringside again and three years later lost the title to Frank Erne of Buffalo. The latter fought Joe Gans for the honor and defeated him, but later he met Gans again at Fort Erie and lost to the colored boy in one round. [illegible] ringside at that time and jumped it up again; in fact, he once announced that he would forfeit the lightweight title and become a welterweight. For a time Jimmy Britt claimed the title and was recognized as the champion, and then Battling Nelson defeated Britt. This brought about the great contest between Nelson and Gans at Goldfield, when Gans won, and later the contest at Frisco, when Nelson defeated the colored wonder. Thus the weight has remained at 133, but ringside weighing is most unpopular with both promoters and critics of the game, and there appears to be a general demand that ringside weighing be abolished.

Eddie Collins, the Mackmen's sensational second baseman, who is playing great ball in the world series. Barring his one hobble on opening day, Collins [illegible]

Glenwood
209
Miles of the Earth's Best Scenery,
Ute Pass-Granite Canon
Hell Gate
and the Great Divide
Midland Route
78 Miles the Shorter Line.
Leaves at 11:45 A. M. and 11:00 P. M.
Tickets and Information
123 E. Pikes Peak Ave.
Phone 376.
$10 Round Trip
FRIDAYS AND SATURDAYS.

Annual Electric Show
DENVER, COLO.
$2.25 Round Trip On Sale Oct. 15, 16 and 17. Return Limit Oct. 22, 1911.
$3.00 Round Trip On Sale Oct. 16 and 19. Return Limit Oct. 23, 1911.
Via RIO GRANDE.
8 Daily Trains 8
Tickets, 123 E. Pikes Peak Ave.
General Passenger Agency.

NewspaperARCHIVE®

# COLORADO SPRINGS GAZETTE

THE OLDEST REPUBLICAN DAILY NEWSPAPER IN COLORADO.

Building by the

COLORADO SPRINGS GAZETTE CO.

CLARENCE P. DODGE - - - - President
CHARLES T. WILDER - - - - Editor
M. A. EGE - - Business Manager

Entered at the Colorado Springs postoffice for transmission through the mails as second-class matter.

TELEPHONE MAIN 218.

SUBSCRIPTION RATES:
ONE MONTH—DAILY AND SUNDAY......$01
ONE YEAR—DAILY AND SUNDAY ......$7.00
ONE YEAR—SUNDAY ONLY............$2.00
ONE YEAR—WEEKLY..................$1.00

ADVERTISING RATES ON APPLICATION

The Gazette is the only newspaper in Colorado Springs which receives the full report of the Associated Press every day of the week.

Advertising Representatives,
HAND, KNOX & CO.
New York.............Brunswick Building
Chicago...............1210-12 Boyce Building
Kansas City...................Journal Building
Atlanta..........................Chandler Building


THURSDAY, OCTOBER 19, 1911.

## AN ADMONITION

WE have praised the independent voter, but this praise does not indicate a belief that organized political parties are undesirable or unnecessary. Far from it. The experience of this and every other country with a broad electorate points to the opposite conclusion. Little can be accomplished without some sort of organization that welds together men of like beliefs and like convictions. The legitimate origin of political parties is in such affiliations So long as a political party represents the union of such men, just so long does it justify its existence, and no longer

When a political party serves merely as a means toward securing political office for ambitious individuals, when its platform does not represent sincere convictions, when party promises are made to catch votes, then to be repudiated, when a party becomes an instrument for the advancement of special interests, it no longer has a reason for existence. Under such circumstances party loyalty should be decried and the party should be repudiated with its broken promises.

In municipal elections party lines have come to be less and less tightly drawn. Many city elections are now absolutely non-partisan.

In state elections party lines are not so easily disregarded. However, the votes are becoming more independent in voting for state offices. Witness the election of the Democrats, Johnson in Minnesota, Harmon in Ohio, and Wilson in New Jersey when those states gave Republican pluralities for President. It is, however, most unusual for an independent or a third party governor to be elected.

In national elections party lines are drawn most strictly. By no possibility can an independent or third party elect its candidate for the presidency. This proposition is both self-evident and trite. But it has a significant meaning. Its meaning is this: The Power of the electorate should be exercised previous to the nomination of the Republican and Democratic presidential candidates; after that time choice is limited, from a practical point of view, to the candidates nominated by the two great parties.

Now is your opportunity. Therefore, take your position on the great national questions, ascertain what candidate for the presidential nomination most accurately represents your view, and help to nominate him. Do it now!

## OUR GLORIOUS STATE FLAG

PUT yourself in a contemplative mood, settle back comfortably in your chair and digest this statute whereby the General Assembly of the State of Colorado, in its late session, invented, created, and authorized a State flag. The statute says:

That a State flag be and the same is hereby adopted to be used on all occasions when the State is officially and publicly represented with the privilege of use by all citizens upon such occasions as they may deem fitting and appropriate. Said flag shall consist of three alternate stripes to be of equal width and at right angles to the staff, the white stripe being the middle one, the proportion of the flag being a width of two-thirds (2-3) of its length. At a distance from the staff end of the flag of one thirty sixth (1-36) of the total length of the flag, there shall be a circular red C of the same color as the red in the national flag of the United States. The diameter of the letter one-sixth (1-6) of the width of the flag. The inner line of the opening of the letter C shall be three-fourths (3-4) of the width of its body or bar, and the outer line of the opening shall be double the length of the inner line thereof. Completely filling the open space inside the letter C shall be a golden disk, attached to the flag shall be a cord of gold and silver, intertwined with tassels one of gold and one of silver. All penalties provided by the laws of this State for the misuse of the National flag shall be applicable to the said State flag.

The capitals are ours. Please observe that the Colorado State flag, "shall consist of three alternate stripes of equal width" of which the white "stripes" shall be the middle one Nothing is said as to the color or colors of the other two stripes They may be red, or green, or coral, or Copenhagen blue, or Mauve, or Helen pink, or anything else As a patriotic citizen of Colorado you can select your own tints

Consider, too, the "golden disk" which is to completely fill the open space inside the letter C. And let your mind dwell on the "cord of gold and silver, intertwined, with tassels, one of gold, and one of silver." All this splendor is part and parcel of the Colorado State flag. No flag is genuine without the "tassels, one of gold and one of silver." Accept no substitutes. Beware of imitations and of imitators.

We understand that the father of this bill and the legislature that enacted it purposely refrained from designating the colors of the flag to permit any organization to use its own colors for local decorations. Whether or not this was a bright idea is a matter for individual opinion to determine. But it seems likely that the Colorado State flag, in the design authorized by the legislature, will not be extensively used. Loyal citizens may be ever so desirous of displaying it, but the manufacturer, or dressmaker, who attempts to construct one according to the plans and specifications laid down by the Legislature faces a difficult task. Unless the designers of the State flag can improve on this attempt the Stars and Stripes will remain in favor for a long time

## OPEN PARLIAMENT

### FOOD FOR THE BIRDS.

To the Editor of The Gazette

A few weeks ago I was inspired to write a letter to the members of the Park Board of our city relative to the utilizing of our birds as a source of attraction and education in Monument Valley park, and the action of the board was so prompt and generous that I want all of the children of the city to know what delightful meals have been provided for the birds during the coming winter and spring months The letter below explains my suggestions. The park board has erected eight commodious, substantial and ornamental lunch tables and installed them throughout the Monument Valley park north and south its entire length These lunch tables are to be supplied with various kinds of seeds, grass, sunflower millet and other small seeds, and a generous chunk of suet Bread crumbs especially corn bread crumbs are greatly enjoyed by the birds Large bones with the marrow attract flickers, woodpeckers chickadees, sapsuckers and various other birds.

This magnificent provision for the care of our useful birds simply cancels in part a debt long overdue and furnishes an object lesson calculated to enable every boy and girl who lays a handful of food upon these lunch tables

The great honor and responsibility of caring for the lunch tables and the bird guests has been conferred upon the Boy Scouts by the park board, and we feel very confident indeed that these wide-awake and patriotic boys will prove true to their trust, and see that their feathered brothers are accorded a fair show in their fight for existence. Every bird life protected adds to the wealth of our country and the enjoyment of the people

All children and persons desiring to participate in the joys awaiting those who contribute to the supply of food for the lunch tables can state their desires to John Berry, superintendent of the park, or to the Boy Scouts

I want to say to the persons visiting these bird lunch tables that if they will approach the tables quietly so as not to alarm the guests, and talk to them in gentle, assuring tones the birds will soon lose all fear and become interesting and delightful friends

The lesson begotten from rendering loving services to the birds is certain to blossom into beautiful ministries to our brother man later in life

Your bird-loving scribe
W. W. ARNOLD.

Colorado Springs Oct 18.

The Honorable Board of Parks

Our parks have been crowded all the summer through by throngs of visitors and those seeking rest and fresh air The beauty displayed in flower and tree and shrub has pleased the eye and satisfied the aesthetic instinct of the people.

Monument Valley park, in particular, has proved a grand asset to the city, and its beauty, and restful nooks, have strengthened exhausted bodies, and sweetened life for many a weary soul To those of artistic mould the whispering trees have unfolded secrets that have lifted cheerless lives up to a higher and brighter plane of existence. The smiling faces of flowers and the joyous songs of birds at work have opened doors into new arenas, the vistas of which are strewn with beauty, and resonant with rapturous song.

But summer days have fled and the frosty breath of autumn admonishes us of the swift approach of winter's desolating blasts, when Nature will wrap herself in a shroud of silence But there remain attractive resources, which if utilized will not only continue to draw the people to the park, but will prove a healthful educational school. I refer to our native and winter visiting birds, brave, sturdy friends working for us through winter's storms as well as through summer's happy days. Close touch with our feathered brothers for many years has revealed many interesting and valuable facts in regard to the utility of bird life related to our own. At my own home and I am happy to say many other homes as well, in the city, a free lunch counter is bountifully spread with articles of food suited to the needs of the various birds throughout the winter season and is patronized by great numbers of useful birds

Now my thought is to erect a commodious lunch table or perhaps a number of small ones in Monument Valley park, which affords the greatest number of natural attractions for birds of any of our city parks, and keep them daily supplied with such various articles of food likely to be demanded by the different families of birds. With proper protection the birds will respond very quickly and lose all fear and become familiar with the people who feed them. This friendly attitude of the city toward our bird neighbors will produce a profound impression upon the minds of the young people and will create a greater interest in animal life and broaden the horizon of many a life, which will prove a blessing to the coming generation The object lesson will not be lost upon the "grown ups" but will prove a source of delight and will recall to their minds many blessings which they have lost sight of in the distracting battle of life

As to the expense of carrying out this valuable experiment, it will be insignificant compared with the beneficial results

Trusting the honorable members of the park board will give the matter their consideration

I remain, sincerely yours,
W. W. ARNOLD.

## FROM OTHER PENS

### THE OUTLOOK IN MEXICO.

From Collier's

The new regime in Mexico will of course be on trial for some time but the prospects are [illegible] well as progressiveness. They realise that politically the time has come for more popular control, and the recent election was a long advance on those which have preceded. They also realise that an industrial change of policy is required, but they do not intend to bring this about in a way to interfere with rights already granted. Those investors who obtained their privileges from the former government will be protected, but hereafter Mexico will combine a desire for industrial development with a desire for such terms and conditions as will protect her public.

### SO HE WHO READS MAY GET BALLED-UP

From the Kansas City Times.

A prosecutor's information, filed some time ago in the criminal court here, contained 12 typewritten foolscap pages

An instruction to the jury in the case followed the language of the prosecutor's information.

The defendant was convicted and appealed.

The supreme court ruled that the information (indictment) had followed the requirement of the statute—the requirement being that the accused person should be clearly informed of what he was charged with.

But the court held that the instruction to the jury which adopted the language of the information was so long and verbose that it must have confused the jury! And the judgment was reversed.

The lawyers ought to be quite proud of the criminal processes they have devised—as, indeed they are

### TO ANNEX TRIPOLI.

From the New York Tribune

Italy is straightforward and expeditious Once preeminently the land of devious diplomacy, she now sets an example of outspoken frankness. Other nations, and she herself in other times might have talked eloquently of suzerainty and protectorates and what not else in Tripoli Not so now. She tells the powers plainly that she means to annex Tripoli outright It is probable that they will not demur, though it may be that this design exceeds their original expectation The first thought probably was that Tripoli would be put into a status resembling that of Egypt, or perhaps Tunis, with ultimate annexation in view, as it is in those cases. Italy's declaration that annexation alone will be satisfactory may therefore be a little startling

It is just as well on moral grounds and it is far better on political grounds that it should be so. Italy has as good a right to annex Tripoli as she has to establish a protectorate over it Some think that she has no right to do either, while others hold that she is quite justifiable in pursuing the course which she has adopted We need not discuss that. But if she is entitled to intervene at all, it is obvious that she should do so effectively, and also that she should assume full responsibility for her acts and for their consequences. Certainly that can best be done and perhaps only be done through annexation.

## Sunflower Philosophy BY WALT MASON

### IN POLITICS.

The candidate goes forth to tell how well he did his duty he held his office passing well—his record is a beauty. He stands before a panting crowd and winds through wordy mazes, and in a raucous voice and loud he sings forth his own praises No other man in all the earth would dare to stand before you and prate of his own sterling worth, and with his virtues bore you. If I should stand around and boast about my bughouse verses, you'd hand me what I'd need—a roast, and sprinkle me with curses. You'd say "The man who wants to charm should be a trifle modest, and this skate is a false alarm a prophet stuffed with sawdust" The preacher doesn't tell the town how well he fills the pulpit; that sort of stuff we couldn't down—he knows we wouldn't gulp it The doctor doesn't make the claim that he's the one physician who knows the way to carve your frame when you're in bad condition. The statesman is the only jay who has the nerve to face us and boost himself for half a day and sing his charms and graces.

Copyright, 1910, by [illegible] Walt Mason

## THE DAILY CHIT-CHAT -BY- RUTH CAMERON

"Was it Tuesday or Thursday that you met Mr. Someone?"

"Tuesday."

"Are you sure?"

"Why, let me see I don't know. I think it was Tuesday, but I'm not sure."

Surely that conversation must have a familiar ring to you

I made it up right out of my head, but I tried to have it typical of the thousand and one similar conversations that you and I have heard.

How few people in this world are sure!

It is customary to inveigh against the cocksure people who make positive statements on insufficient grounds, but I am inclined to think that they are much rarer and much less of a pest than the people who never are sure.

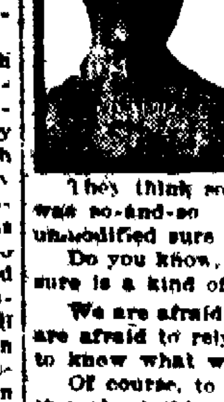

You ask them about the simplest thing: did they leave the house before or after 2 o'clock, was such-and-such a window shut, was there a light in Mr. So-and-So's house when they passed, and they cannot be sure

Probably they will answer you positively and promptly at first, but if you press them with the question, "Are you sure" they back down

They think so. "As far as they can remember, it was so-and-so. They are pretty sure. But sure unmodified sure no, they can't be that

Do you know, I think that the unwillingness to be sure is a kind of cowardice.

We are afraid to stand by our own knowledge, we are afraid to rely on our own minds, we don't dare to know what we know

Of course, to be foolishly and unjustifiably positive about things, is a fault. But it is at least the fault of the doer, and I can't but believe that his faults will be more easily forgiven than those of the eternal hangerback.

You remember how often Peter made mistakes. You remember his greatest mistake that positive assertion that he failed to live up to. And yet, I think most people have a peculiarly kindly feeling toward Peter, and somehow I've always fancied that the Lord especially loved Peter, for his mistakes were always those of the doer.

Never to dare to be sure is a lukewarm, unlovable weakness, the weakness of the "wet rag that goes safely by the fire."

The successful business men are always sure

The great reformers are always sure.

Big people of any kind are always sure. That's part of their bigness

Trust thyself is second only in importance to know thyself.

Train your child to be sure. Teach him when he knows a thing to know it and not to be backed down by any challenge and you will have given him a habit of mind that will undoubtedly lead to courage and self reliance

## What the Press Agents Say

### "OUT ON A LARK"

"The best comedy Mr. Lorch has produced," "Cleaner, more wholesome, more pleasing than 'The Blue Mouse,'" "Funniest farce I have ever seen," and such remarks are what theatergoers are saying when they leave the Opera house after witnessing "Out On a Lark" which Theodore Lorch and his company are presenting at this theater this week and which will have its last performances tonight and tomorrow night.

To tell the story of "Out On a Lark" in advance, would take away the element of surprise which makes farces of this sort so enjoyable. The plot tells of two husbands who want a week's lark away from home, the trouble that results, the devotion of the two wives, the almost tragic end and the screamingly funny denouement

"Ten Nights in a Barroom," the great temperance play, will be given two performances Saturday, matinee and night. Seats may be secured now for the night performance. Regular prices prevail. This production is made by request of the W. C. T. U.

Commencing Tuesday night the Lorch company will play its last week (this is postive), in this city. "The Octoroon" will be given four nights with a matinee Wednesday. "Rip Van Winkle" with Mr Lorch in the title role will be played one week from Saturday, matinee and night, this being the farewell offering of the stock season.

### SHOCKING, SAY SOME, OF DISROBING STUNT

It's a funny thing about the stage that people's opinion of it varies so. A play that one person, and a person of refined tastes, at that, would call perfectly proper, another thinks it outrageous Another that the second might consider right. No 1 would consider a disgrace to the theatrical art and to the people who pay to keep it up It all goes back to the old proposition that a thing is what it seems to us—good or bad, moral or immoral—and the way it looks to each and every one of us depends solely upon our own individual mentality.

The thought is brought to mind by the fact that some people have been found who say that the act of Herbert Charles at the Majestic this week (closing Friday night) is shocking And the shockingness lies in the fact that Charles, while standing behind a screen on which his form is thrown in shadow, takes off his outer masculine garments and dons a corset and other paraphernalia which in a few seconds transforms him into a faultless imitation of a well dressed woman. Our own private opinion is that the only shocking thing is Mr. Charles' attenuation; but everyone else must see the act to be able to judge.

### TWO FROHMAN STARS TO BE HERE SHORTLY

An event of more than ordinary interest to local theatergoers is the appearance here for a week, opening day after tomorrow, of Francis Hoyt and John Lessig, who starred in "The Thief," one of Charles W. Frohman's productions, in the east last year, and scored heavily. These two high-class actors will be seen at the Majestic in that remarkable sketch, written by Mr Hoyt, entitled "The District Attorney," which is pronounced by critics everywhere one of the strongest dramatic sketches in vaudeville. The third number of the cast is the talented Kathryn Lorraine.

The district attorney has sent a desperate criminal to the pen. The latter escapes and comes in the night to the official's home with the avowed purpose of killing him. The scene that ensues is heart gripping in its emotional intensity, And leaves a memory that lingers long

This sketch is a leading feature of a bill in which comedy predominates, and will prove a strong drawing card at the Majestic.

### "THE MOLLUSC" SEATS

The attraction at the Opera house, Monday evening will be Kyrle Bellew in "The Mollusc" This is the comedy by Hubert Henry Davies in which Sir Charles Wyndham made a pronounced success in London and which Charles Frohman immediately obtained for production in this country with Mr. Bellew in the leading role. The comedy is said to have more than duplicated here the success with which it met in England

Kyrle Bellew scarcely needs an introduction to theatergoers anywhere. He has established an American following quite as enthusiastic as that in his own country and local playgoers may remember his delightful portrayals in "The Thief," "Raffles," "The Scandal," "A Gentleman of France," "The Lady of Lyons," "Brigadier Gerard," "Romeo and Juliet," and numerous other plays. In "The Mollusc" he is said to have been fitted with a role in which he is most happily placed, The part furnishes him ample opportunity to display his unquestioned ability as a light comedian of the most delicate school, as well as supplying him with [illegible] of the kind with which his name has become a by-word.

The whimsical story of "The Mollusc" is said to contain a plot of such delicate humor that to repeat it in advance would mar one's enjoyment when attending the play for the first time. The amusing incidents are constructed around a young wife who has fallen into the unfortunate habit of accepting the other members of her household as slaves to her slightest foible. It is the methods pursued to cure her by her husband and brother that supply the fun throughout the three acts Before the final curtain her recovery is assured in most amusing style.

Charles Frohman has surrounded Mr. Bellew with a company containing several distinguished names, including Isabel Irving, Jane Laurel and Frank Goldsmith, all three players well esteemed here for their work in visiting productions in the past

Seats will be ready tomorrow morning. The prices are 50 cents to $2.00.

It is prophesied of plants that get their power from Niagara that sooner or later [illegible] will manufacture [illegible]


SOUVENIR SPOONS
35c, 50c and $1.00 each
at this store.
WHY PAY MORE?
HARDY'S
16 NORTH TEJON STREET


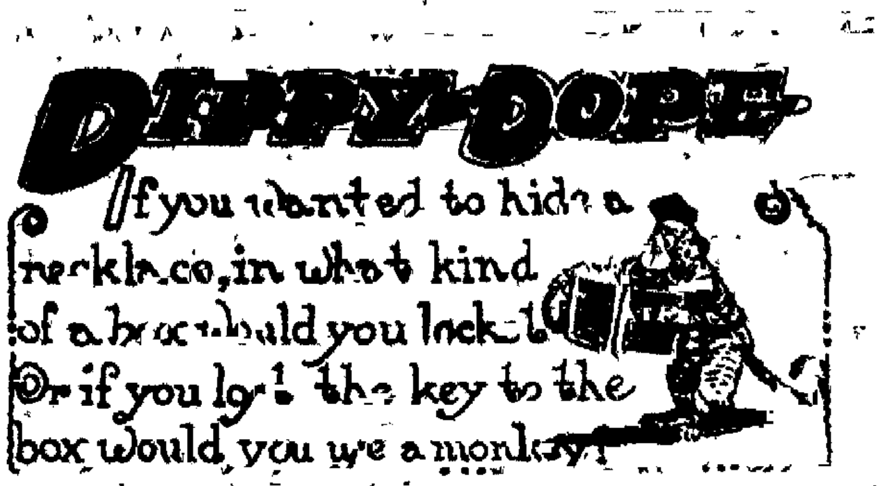


## IN THE EARLY DAYS

### THIRTY YEARS AGO TODAY

October 19, 1881.

Work on the wings of the college building was going steadily forward, and it was expected that they would be complete within a couple of months The only building Colorado college had at that time was the one now known as Cutler academy

O M Cotten, postmaster at El Paso, visited his son, Frank, who was attending Colorado college Mr. Frank Cotten is now president of the Sun Realty company.

Rev. G. T. Le Boutillier, rector of Grace church, returned from a deanery meeting of the clergy of the Protestant Episcopal church, in southern Colorado, which had been held in Gunnison City.

C. W. Barker reported that the Barker house in Manitou was still crowded, and that he expected to have it remain so all winter.

The D & R. G. commenced the erection of a large brick and stone roundhouse at Silver Cliff. The old narrow gauge railroad from Canon City to Silver Cliff in use in 1881, has been abandoned for many years, and the Wet Mountain valley is reached by a standard gauge line from Texas Creek to Westcliffe Silver Cliff, at that time a flourishing mining camp, is now virtually an abandoned town

The Deaf and Blind institute opened for the fall term with quite a large attendance.

### TWENTY YEARS AGO TODAY

October 19, 1891

The city council, after a long debate decided to use money from the viaduct fund to do the grading necessary to open the Tejon street undercrossing

The Baptist state conference was opened in the First Baptist church of this city

At the opening of the district court resolutions of respect for Judge J H B. McFerran who had recently died were passed.

James Colgan a driver for the Empire laundry, was kicked in the face by a vicious horse. He was not seriously injured.

## Seven Famous Wills

History has always attached much importance to the Number Seven. "Of all numbers there is one which commanded, in a higher degree, the esteem and reverence of mankind." The Gazette has taken this charmed number, and has woven into stories on a variety of subjects a Series of Sevens, beginning each Monday and continuing during the week.

### NO. 4 WILL OF SHAKESPEARE

William Shakespeare and Ann Hathaway had three children, two daughters and a son, Susanna, Judith and Hamnett. Hamnett died in 1596, 20 years before his father, but the two daughters survived the Bard of Avon. Shakespeare was buried on April 25, 1616. His eldest daughter, Susanna, married Dr. Hall, an eminent physician in Stratford, in 1607, and died in 1640. Judith married Thomas Quincy, a thriving tradesman in February, 1616, just shortly before her father's death, and died in 1662.

Shakespeare's will is dated March 25 the year of his death, and begins: "First I commend my soul into the hands of God, my Creator, hoping, and assuredly believing through the only merits of Jesus Christ my Savior, to be made partaker of life everlasting; and my body to the earth whereof it is made."

The poet mentions his younger daughter Judith first in his will, bequeathing to her 150 pounds "of lawful English money," with the proviso that she must surrender all "her estate and right that shall descend or come unto her in Stratford-on-Avon unto my daughter, Susanna Hall, and her heirs forever." This sum was to be paid at once, and at the expiration of three years she was to receive another 150 pounds

To his eldest daughter he willed his [illegible] called the New Place [illegible] two houses in Henley street, and all barns, stables, orchards, etc., at Stratford as well as all other [illegible] estate in [illegible] and elsewhere. [illegible] to be in his possession at the time of his death, and to [illegible] to go to [illegible] heirs.

The [illegible] part of Shakespeare's will [illegible] only after [illegible] to his daughters, in which, in another paragraph, he says. "I give unto my wife my second best bed with the furniture." This is the only mention of Ann Hathaway in the will and just why the poet considered it to be a slight with only the second best bed it would be impossible to explain, nor how Ann subsisted after the death of her husband, for she survived him seven years. But Shakespeare is jestingly credited with having called "Ann Hath-a-way," and it is presumed that she entertained this reputation when she found her only possession after her husband's death was a second best bed.

Shakespeare bequeathed to Judith his broad silver gilt bowl and all the rest of the goods, chattels, leases, plate jewels and household stuff whatsoever he bequeathed to his son-in-law, John Hall, in which was probably included the "first best bed." Hall and Susanna were the executors of the will

There has been a great amount of controversy as to why Shakespeare cut off his wife in his will, but Charles Knight in his "William Shakespeare, A Biography," states that it was no doubt the object of Shakespeare by this will to perpetuate "a family estate." His estates with the exception of a copyhold tenement, were "freehold" Under such condition his wife was entitled to a dower. She was provided for amply "by the clear and undeniable operation of the English law." Of the lands, houses and gardens which Shakespeare inherited from his father, she was assured the life-interest of a third Of the capital messuage called New Place, the best house in Stratford, which Shakespeare purchased in 1597, she was assured the same life-interest, from the moment of the conveyance.

In the most probable case that both Shakespeare and his wife lived affectionately, the legal provision of dower would have been regarded as the natural and proper arrangement—so natural and usual as not to be referred to in a will. Shakespeare lies buried beneath the chancel of the fine old parish church at Stratford.

TOMORROW: WILL OF BENJAMIN FRANKLIN.


If you have young children you have perhaps noticed that disorders of the stomach are their most common ailment. To correct this you will find Chamberlain's Stomach and Liver Tablets excellent. They are easy and pleasant to take and mild and gentle in effect. For sale by all dealers.

FOR
Watches
Diamonds
Silverware
Jewelry

Select from our stock: Reliable goods, fairly priced and always sold under a guarantee.

Auchlasius & Co.
Jewelers
9 So. Tejon Street

The Busy Corner
THE RETAIL STORE
Phone M. 4


NEWSPAPERARCHIVE® NEWSPAPERARCHIVE®

7%
MOUNTAIN STATES TELEPHONE
We recommend the purchase of this stock and offer a limited amount at $106.00
We will buy 1 to 100 shares at $104.50.
BONDS AND INVESTMENTS
NAYLOR, TAYLOR & GAUSS
Bonds and Investments
Mining Exchange Telephone Main 124

## CRIPPLE CREEK MINES

Special to The Gazette.

CRIPPLE CREEK, Oct. 18.—The initial shipment from the new strike on the Gold Sovereign mine, on Bull Hill, was loaded out this morning, and the 20-ton lot is estimated at $30 per month. The vein as now exposed at the fifth level of the main shaft is between four and five feet between walls, and the shoot has been drifted on for a distance of 30 feet by the subtenants, John Anderson and associates. The values holding in the breast of the drift. The quartz all shows sylvanite, and the screenings made will pay at better than two ounces gold, between $40 and $50 to the ton. The Gold Sovereign is under lease to the Union Leasing company, and this corporation and sublessees working under it are shipping at the rate of a car a day.

### Colorado Springs G. M. Co.

The Spur Daisy Gold Mining company, operating the Oro, on Ironclad Hill, owned by the Colorado Springs Gold Mining company, will commence shipping next week. The company, operating through the old Miller shaft, is breaking ore in two levels—drifting on the 250-foot level and carrying a stope on ore at the 150-foot level. The Grimes shaft, on the south end of the Oro, has been carefully sampled, and the company will install a hoisting plant and mine the large body of milling grade ore exposed. The mine samples on this ore gave an average of $13 to the ton, and this grade of ore, under the prevailing treatment rates, may now be mined at profit.

### Christmas Dump Values

Harry Lees and associates holding lease on the Christmas mine dump, are screening and washing the waste and report high values for this class of ore. The screenings made average one ounce of gold to the ton, and the slimes saved in washing the coarse rock sample at from three to four ounces gold—$60 to $80—to the ton. A plant is to be made the end of the week.

### Doctor-Jack Pot G. M. Co.

Wilson and associates, leasing on the Ingham mine of the Doctor-Jack Pot Gold Mining company, operating through the Ingham incline, have opened up an immense body of low-grade ore. The shoot is fully 20 feet wide, and has been followed for a distance of about 25 feet in length. Stoping is now under way, and should the shoot carry through to surface, the lessees will make a big stake. The ore is of low milling grade, but is handled at low cost.

### Old Gold M. Co.

A plant of machinery is under installation at the main shaft on the Old Gold, on Beacon hill, by a local machinery house. The property, it is learned, has been leased to Leadville mining men

## EASTERN LIVESTOCK

KANSAS CITY, Oct 18.—Cattle—Receipts 16,000 including 2,000 southerns. Market steady to strong; native steers, $4.50@8.50, southern steers, $4.00@5.25; southern cows and heifers, $2.75@4.50, native cows and heifers, $2.75@7.00; stockers and feeders, $3.75@5.75; bulls, $3.25@4.75; calves, $4.00@7.75; western steers, $4.00@7.85; western cows, $2.75@3.00.

Hogs—Receipts 12,000. Market steady; bulk of sales, $6.10@6.50; heavy, $6.35@6.65; packers and butchers, $6.20@6.50; lights, $6.00@6.40; pigs, $4.25@5.00.

Sheep—Receipts 10,000. Market weak; muttons, $3.00@3.75; lambs, $4.40@5.60; range wethers and yearlings, $3.00@4.50; range ewes, $2.50@3.75.

## METALS

NEW YORK, Oct. 18.—Standard copper firm; spot and December, $12.10@12.

Tin quiet; spot, $41.40@41.62½; December, $41.05@41.60.

Lead firmer, $4.25@4.30.

Spelter dull, $6.15@6.25.

Antimony quiet, Cookson's, $8.12½@8.25.

Iron steady; northern grades, $15.00@15.50; southern, $14.75@15.50.

## WOOL

ST. LOUIS, Oct. 18.—Wool slow; territory and western mediums, 17@20c; fine medium, 16@19c; fine, 11@15c.

## CHICAGO MARKET

CHICAGO, Oct. 18.—Active buying here today on the part of foreigners helped lift the price of wheat. There was also a lively demand from non-professional speculators in this country. The Argentine, Russia, Germany and Kansas also sent advices unfavorable to the bear. The close was a net advance of ⅝ to 1⅛c. Other leading staples too, showed gain, corn ⅝ to 1⅛c, oats ¼@⅜c to ½c, and provisions 12½@15 to 40c.

The rise in wheat, though gradual, was almost perpendicular. Aside from every other influence the quantity of grain taken off the market would alone have been sufficient to prove a powerful stumulus. Notwithstanding considerable realizing that appeared to be for leading longs, every offer to sell for future delivery was promptly taken and more wanted, despite some flattening out of the cash demand. Light receipts northwest, and poor grading at Winnipeg gave further emphasis to the bullish aspect of the situation, so that the greatest buying force of the day was in evidence just before the close. December ranged from $1.00 to $1.01¾@½, with latest sales $1.01¼, a net gain of ⅞c.

The forecast of wet weather tomorrow carried corn higher. December fluctuated from 64½ to 65⅝c, closing steady 1@1⅛c up at 65⅛c. Cash grades were strong. No 2 yellow was quoted at 73½@74c.

Oats took color from wheat and corn. Outside limits touched by the December option were 47⅝ and 47⅞c with the close 47¾@⅞c, an advance of ¼@⅜c over last night.

Hog cholera reports from central Illinois put firmness into the market for provisions. In the end pork was chalked up 2½ to 40c and other articles all the way from yesterday's close to 17½c greater in cost.

Quotations Furnished by Otis & Hough.

| | Open. | High. | Low. | Close. |
|---|---|---|---|---|
| Wheat— | | | | |
| Dec. | 100 | 101⅛ | 100 | 101⅛ |
| May | 104⅞ | 106⅛ | 104¾ | 105⅞ |
| July | 100 | 100¾ | 99⅞ | 100½ |
| Corn— | | | | |
| Dec. | 64½ | 65⅝ | 64½ | 65⅝ |
| May | 65⅝ | 66 | 65⅛ | 65⅞ |
| July | 65¼ | 65¾ | 65¼ | 65¾ |
| Oats— | | | | |
| Dec. | 47⅝ | 47⅞ | 47⅝ | 47¾ |
| May | 49¾ | 50¼ | 49¾ | 50¼ |
| July | 46⅞ | 46¾ | 46½ | 46¾ |
| Pork— | | | | |
| Jan | 15.37 | 15 62 | 15 35 | 15 57 |
| May | 15 37 | 15 62 | 15 37 | 15 62 |

## COLORADO SPRINGS MINING STOCKS

MINES.

| | Bid. | Ask. |
|---|---|---|
| Acacia | 02⅞ | 03 |
| C. C. Con. | 02¼ | 03 |
| C. K. & N. | 10 | 14 |
| Dante | 04 | 04½ |
| Dr. Jack Pot | 05 | 06 |
| Fulton | 62½ | 64 |
| El Paso d | 53¼ | 54 |
| Fanny R. | 03¾ | 05⅞ |
| Findley | 05½ | 07 |
| Gold Dollar Con. | 13⅞ | 14¼ |
| Gold Sov. | 02 | 03 |
| Isabella | 08⅞ | 09* |
| Jack Pot | 05 | 06 |
| Lexington | | 02 |
| Mary McKinney | 43 | 47 |
| Old Gold | 03¼ | 04½ |
| Pharmacist | .. | 02 |
| Portland | 85 | 93 |
| Vindicator | 66¼ | 68½ |
| Work | .. | .. |

UNLISTED.

| | Bid. | Ask. |
|---|---|---|
| Golden Cycle | 200 | |
| Jennie Sample | 05 | 07 |
| Jerry J. | 07 | 07½ |
| U. G. M | 04⅛ | 04½ |

PROSPECTS.

| | Bid. | Ask. |
|---|---|---|
| Banner | 01½ | |
| Boo Lee | .. | 007 |
| Gould | | 03 |
| Little Puck | 002 | |
| Magnet Rock | 002 | .. |
| Min. Beauty | .. | 02 |
| Pilgrim | | 01⅝ |
| Raven & B. H | 02⅛ | 02⅝ |
| Republic | | 01 |
| Requa Savage | 03⅛ | 03½ |
| Rose M. | 01⅝ | 02 |
| Rose N. | | 01½ |

MISCELLANEOUS.

| | Bid | Ask. |
|---|---|---|
| Black Jack | 008 | .. |
| Flower West | .0045 | 006 |
| O K | | 005 |
| Olive B. | | 005 |
| Pointer | | 005 |
| Texas Girl | 003 | 004 |

SEPARATE SALES.

Acacia, 5,000 at 3; C. C. Con., 2,000 at 2¾; Gold Dollar, 1,000 at 14; Isabella, 1,000 at 9; El Paso, 1,000 at 53¾; Portland, 278 at 90; Raven & B. H., 5,000 at 2¼.

## NEW YORK MARKET

NEW YORK, Oct. 18.—A mounting pressure against United States Steel was the conspicuous feature of today's stock market. The stock was sold at every opportunity in such volume as to indicate that liquidation had been renewed and this constant pressure carried it down nearly 2 points to 58. Selling of this stock apparently was due to some extent to the report which reached Wall street that the United States Steel corporation probably would abrogate its lease of the Hill ore lands. Such a move it was pointed out would greatly improve the status of the corporation under the Sherman law as it would make it apparent that no further charges of monopoly of ore lands could be made. The effect on the revenues of the corporation of course would be problematical, although it has been said that United States Steel had made a bargain for itself when it signed the lease.

Great Northern Ore fell 3 points on as many transactions.

The coalers and Canadian stocks were almost the only issues to develop any degree of strength and most of these gains were lost towards the close when the heaviest selling of the day sent prices generally to lower points.

The September report of exports of domestic products was in line with recent favorable showings. Exports of every agricultural product were larger and the total value is much larger than in any previous September. The total for the nine months of the present year exceeds that of the corresponding period of 1910 by $116,500,000.

The bond was irregular. American Tobacco issues showed the effect of further liquidation of speculative holdings and lost ground. Total sales, par value, $2,350,000.

Government bonds were unchanged on call.

Quotations Furnished by Otis & Hough.

| | High. | Low. | Close. | Close Yes. |
|---|---|---|---|---|
| Atchison | 107¾ | 106⅞ | 106⅞ | 107⅞ |
| B. & O. | 97⅝ | 96¾ | 96¾ | 97 |
| Can. Pacific | 230⅝ | 228⅞ | 229¾ | 229½ |
| C. & O. | .. | .. | 73¾ | 73¾ |
| C. & N. W. | .. | .. | 144 | 144½ |
| C. G. W. pfd | .. | .. | 37 | |
| Erie | 30⅞ | 30 | 30⅛ | 30⅝ |
| do 1st pfd | 50 | 49½ | 49½ | 50⅛ |
| Gt. North | 125 | 124 | 124½ | 126⅛ |
| G. N. Ore | 50 | 47 | 47 | 50 |
| K. C. S. | .. | .. | 30 | |
| L. & N. | 147½ | 147⅛ | 147⅛ | 146½ |
| M., K. & T. | 31⅝ | 31½ | 31½ | 31½ |
| Mo. Pacific | .. | .. | 39 | 39¼ |
| N. Y. Cen. | 106 | 105½ | 105½ | 105⅛ |
| N. & W. | 107½ | 106¼ | 106¼ | 106¾ |
| No. Pacific | 117⅝ | 116¼ | 116¼ | 116¾ |
| Penn | 122⅝ | 121⅞ | 121⅞ | 122 |
| Pacific Mail | 29¾ | 29⅝ | 29¾ | 30 |
| Reading | 139⅝ | 137⅞ | 138¼ | 138⅞ |
| Rock Island | 25⅝ | 24⅝ | 24⅝ | 25⅝ |
| do pfd. | 47¼ | 47 | 47 | 47⅛ |
| So. Pacific | 110⅛ | 109 | 109 | 109⅞ |
| So. Railway | 29¾ | 29 | 29 | 29¾ |
| St. Paul | 109 | 107⅞ | 107⅞ | 108¾ |
| Union Pacific | 163¾ | 161⅞ | 162 | 163⅛ |
| Wabash pfd | .. | .. | 26⅛ | 25 |
| Wis. Cen. | .. | .. | 53 | 52½ |
| Lehigh | 164⅞ | 163 | 163⅛ | 163¼ |
| Am. Cotton Oil | 50½ | 46⅛ | 46¼ | 51 |
| Am. Beet Sugar | 59 | 57⅝ | 58½ | 58¾ |
| Am. Loco. | 35 | 34½ | 35 | 35 |
| Amal. Copper | 52⅝ | 51⅛ | 51⅜ | 51⅞ |
| Brooklyn R. T. | 75 | 74⅞ | 74⅞ | 75 |
| Car Fndry. | 50½ | 49½ | 49½ | 49⅝ |
| Con. Gas | 138⅝ | 138¼ | 138¼ | 138½ |
| C. F. & I. | .. | .. | 28 | .. |
| Distillers | .. | .. | 31½ | .. |
| Gen. Elec. | 151½ | 151 | 151½ | 150¾ |
| Lead | .. | .. | 47½ | 48 |
| Peoples Gas | 107 | 105½ | 107 | .. |
| R. I. & S. | .. | .. | 22⅞ | .. |
| Smelter | 66 | 64¾ | 64¾ | 65¾ |
| do pfd. | .. | .. | .. | 102 |
| U. S. Steel | 59¾ | 58 | 58⅛ | 59¾ |
| do pfd. | 109⅝ | 109¼ | 109¼ | 109¾ |
| Sugar | .. | .. | 117½ | 118 |
| Tenn. Copper | 36⅝ | 35¾ | 35½ | .. |
| Utah Copper | 43¼ | 42½ | 42½ | 42½ |
| U. S. Rubber | .. | .. | 43½ | 43⅞ |
| do 1st pfd. | .. | .. | 107½ | 107⅞ |
| V.-C. Chem. | 48½ | 47 | 47¾ | 48⅝ |
| West. Union | 79¾ | 78½ | 78½ | 78⅛ |
| Anaconda | 34½ | 34 | 34⅛ | 33⅞ |
| A. T. & T. | 135⅝ | 135⅜ | 135⅝ | 135⅝ |
| Chino | 20⅝ | 20 | 20¼ | 19¾ |
| G. F. Cons | 4⅛ | 3½ | 4 | 4 |
| Harvester | 104¾ | 104 | 104½ | 104 |
| Ray Cons. | 13⅞ | 13½ | 13⅝ | 13¾ |
| Westinghouse | 64⅞ | 64¼ | 64¼ | 65¼ |

## BOND LIST

Quotations Furnished by Otis & Hough.

| | Bid | Ask. |
|---|---|---|
| Atchison general 4s | 99 | 99¼ |
| do convertible 5s | 108 | 108¾ |
| Baltimore & Ohio 4s | 98½ | 99 |
| C., B. & Q. joint 4s | 96 | 96¼ |
| do Illinois 4s | 99 | 99½ |
| do general 4s | 95¾ | 96½ |
| Central Pacific first 4s | 96⅝ | 97 |
| C., R. I. & P. refund. 4s | 89 | 89¼ |
| do coll. trust 4s | 73½ | 73½ |
| Colo. Southern first 4s | 96¼ | |
| Denver & Rio Grande 4s | 90½ | 91 |
| Missouri Pacific 4s | 74 | 74⅛ |
| So. Pac. first refund. 4s | 94¾ | 95 |
| do collateral 4s | 91¼ | 92¼ |
| Southern Railway 4s | 79¼ | 79½ |
| Union Pacific first 4s | 101 | 101¼ |
| do convertible 4s | 102½ | 102¾ |
| do refunding 4s | 96¾ | 97¼ |
| U. S. S. cor. sink. fund 5s | 102¼ | 102½ |
| U. S. 2s registered | 100½ | 100⅝ |
| U. S. 2s coupons | 100⅛ | .. |
| U. S. 3s registered | 101⅝ | 102½ |
| U. S. 3s coupons | 101⅝ | .. |
| U. S. 4s registered | 113¾ | 114⅛ |
| U. S. 4s coupons | 113¾ | 114½ |
| Wabash first 4s | 56¾ | 57 |
| Western Union 4½s | 95½ | 96¼ |
| Armour 4½s | 92 | 92½ |

## WORK DONE BY KANSAS AGRICULTURAL COLLEGE

Anyone who imagines that professors in agricultural colleges have little to do except advance theories, write bulletins and attend an occasional convention would be surprised, doubtless, to see the engagement blotter of one of these men. If the man chance to be the head of a big department his time and his suggestions are much in demand, and he has to figure closely to be home often enough to keep acquainted with the family. In the fall and winter there are dozens of meetings in many of the large cities in which are discussed the many problems that have to do with agriculture, a subject in which the whole world is more interested right now, than at any time in the last 50 years. The agricultural colleges are expected to supply speakers for these meetings, because, for one reason these colleges are supported as liberally by the federal government as by the states, and in some instances far more generously.

But the business of attending these meetings is only a part of the work done by professors in agricultural colleges. They must give a number of lectures to their classes every term, they are required to lecture, also, in a large number of farmers institutes in many counties, and they must travel, sometimes two weeks, giving 10 or 12 50-minute lectures along a line of railroad. In July, for instance, the Kansas Agricultural college sent eight or 10 of its staff over every mile of the Rock Island railway in Kansas. These men and women lived in the train in which they traveled. Private cars were supplied, and three or four coaches sent along to be used as lecture cars, with one or two baggage or library cars for exhibits. That train stopped at 95 stations for lectures. By actual count 25,143 persons heard the talks, either in the cars or in overflow meetings on the station platforms. When they returned to Manhattan most of these speakers had to start immediately on a circuit of farmers institutes, of which there are 341 in the 105 counties of the state, and upon completing this work some of them came to Colorado Springs for the Dry Farming congress.

### A Strenuous Trip.

The American Creamery Butter association is to meet in Chicago, October 26. E. H. Webster, dean of agriculture and a vice president of the Dry Farming congress, is to speak there. Colorado, Kansas and other western states are to have dairy exhibits and fine dairy cows in this show. From Chicago Dean Webster will go to Columbus, O., for a meeting of the Association of Agricultural Colleges and Experimental Stations, November 16, but he must be there two days earlier, with Prof. W. M. Jardine, head of the agronomy department of his college, because the American Society of Agronomy will be in session November 14. The Association of Feeding Stuff Control will meet the same day, and almost before it adjourns the American Farm Management association will be called to order. From Columbus Dean Webster will hasten to New York for the American Land and Irrigation congress in Madison Square Garden, and Prof. Jardine will have to exceed his time a day or two in getting there, if possible, as he has been chosen a judge of the continent's products. Both will try to be home in time for Christmas, and almost immediately will prepare the Kansas exhibit for the International Live Stock exposition in Chicago, in January.

Class work is not neglected. Assistant professors and others of less degree continue the teaching and the experimenting, but always under the personal direction of the department heads. Being in charge of a department in a big agricultural college is not the snap some persons may imagine.

## LONDON STOCK MARKET

| London, Oct. 18. | £ | s. | d. |
|---|---|---|---|
| Camp Bird | 1 | 8 | 3 |
| Esperanza | 1 | 13 | 1½ |
| El Oro | 1 | 3 | 3 |
| Tomboy | 1 | 0 | 0 |

When you have a bad cold you want the best medicine obtainable so as to cure it with as little delay as possible. Here is a druggist's opinion: "I have sold Chamberlain's Cough Remedy for fifteen years," says Enos Lollar of Saratoga, Ind., "and consider it the best on the market." For sale by all dealers.

It has been shown in practice that concrete buildings require less artificial light than those of slow burning mill construction. This is owing to the reflection of light from the white walls and ceilings and columns and also to the fact that it is possible to supply buildings of this character with greater window area.

Made of Forest Roots

Dr. Pierce believes that our American forests abound in most valuable medicinal roots for the cure of most obstinate and fatal diseases, if he could properly investigate them; and, in confirmation of this conviction, he points with pride to the almost marvelous cures effected by his

"Golden Medical Discovery"

which has proven itself to be the most efficient stomach tonic, liver invigorator and blood cleanser known to medical science. Dyspepsia, or indigestion and torpid liver yield to its curative action.

The reason why it cures these and many other affections, is clearly shown in a little book of extracts from the standard medical works which is mailed free to any address by Dr. R. V. Pierce, of Buffalo, N. Y., to all sending request for the same.

Not less marvelous, in the unparalleled cures it is constantly making of women's many peculiar affections, weaknesses and distressing derangements is

Dr. Pierce's Favorite Prescription,

as is amply attested by thousands of unsolicited testimonials contributed by grateful patients who have been cured by it, often after many other advertised medicines, and physicians had failed.

Both the above mentioned medicines are wholly made up from the glyceric extracts of native, medicinal roots. The processes employed in their manufacture were original with Dr. Pierce, and they are carried on by skilled chemists and pharmacists with the aid of apparatus and appliances specially designed and built for this purpose. Both medicines are entirely free from alcohol and all other harmful, habit-forming drugs. A full list of their ingredients is printed on each bottle-wrapper. Don't accept secret nostrums as substitutes for these medicines of known composition.

THE reason why travelers are so pleased after a trip on the New York Central Lines is because every employee takes pride in seeing that they are given perfect service.

Every convenience and comfort are provided, the trains are fast and frequent, and the route is "Water-Level," via the

New York Central Lines

Lake Shore Railway 20th Century Limited Route Michigan Central R. R.—"Niagara Falls Route"

between

Chicago and New York

Boston and all Points East

Seventeen daily trains, including the most famous train in the world, the

20th Century Limited

Leaves Chicago 2:30 p. m.
Arrives New York 9:25 a. m.
Arrives Boston 11:50 a. m.

For tickets, sleeping car accommodations and all information call on or address Erwin Tears, General Agent Passenger Department, 1017 Seventeenth St., Denver, Colo.

NEW YORK CENTRAL LINES

Italy and Egypt

SPECIAL TRIP by the superb transatlantic liner KAISERIN AUGUSTE VICTORIA, the largest and most luxurious steamer of the Hamburg-American service. Equipped with Ritz-Carlton Restaurant, Palm Garden, Gymnasium, Electric Baths, Elevators. Will leave New York

FEBRUARY 14, 1912, for Madeira, Gibraltar, Algiers, Villefranche (Nice), Genoa, Naples, and Port Said.

Time for sight-seeing at each port.
To or from Port Said, $165 and up.
To or from all other ports, $115 and up.
Also Cruises to the Orient, West Indies, South America, Around the World, etc.
Send for illustrated booklet.

HAMBURG-AMERICAN LINE

150 West Randolph St., Chicago, Ill., or Principal R. R. offices in Colorado Springs.

## COPPER QUOTATIONS

Quotations Furnished by Otis & Hough.

| | Bid. | Ask. |
|---|---|---|
| Adventure | 4¼ | 4½ |
| Allouez | 27¾ | 28 |
| Arizona Commercial | 040 | 045 |
| Butte Coalition | 14½ | 15 |
| Cal. & Ariz. | 49 | 49½ |
| Cal. & Hecla | 390 | 395 |
| Copper Range | 51¾ | 52 |
| Daly West | 5 | 5½ |
| Franklin | 6½ | 6¾ |
| Iron Blossom | 102½ | 107½ |
| La Salle | 4¼ | 4½ |
| Lake | 24½ | 24¾ |
| Mass | 5¼ | 5½ |
| Mohawk | 38 | 40 |
| Miami | 18¾ | 19 |
| Nevada Cons. | 15¾ | 16 |
| North Butte | 24¼ | 24½ |
| Nipissing | 7 | 7½ |
| Bay State Gas | 015 | 016 |
| Baltic | 3¾ | 4 |
| Chino | 20 | 20½ |
| East Butte | 10 | 10¼ |
| Ely Central | 01 | 03 |
| Giroux Cons. | 3¾ | 4 |
| Old Dominion | 37 | 38 |
| Osceola | 86 | 88 |
| Parrett | 8¾ | 9½ |
| Quincy | 58 | 60 |
| Shannon | 7 | 7¼ |
| Superior Copper | 23½ | 24 |
| Superior & Boston | 2½ | 2¾ |
| Tamarack | 23 | 25 |
| Victoria | 1½ | 1¾ |
| Wolverine | 88 | 89 |
| United Fruit | 188 | 188½ |
| Dome | 74 | 76 |
| Nevada Hills | 2¼ | 2⅝ |
| Verde | 50 | 55 |
| Indiana | 5¼ | 5½ |
| Mason Valley | 7½ | 8 |
| Ohio Copper | 1¼ | 1⅜ |
| Ray Central | 1¼ | 1⅜ |

## MONEY ON CALL

NEW YORK, Oct. 18.—Close: Prime mercantile paper, 4¼@4½ per cent; sterling exchange steady with actual business in bankers' bills at 483.40 for 60-day bills and at 486.60@486.65 for demand.

Commercial bills, 482¾.

Bar silver, 53⅛c.

Mexican dollars, 45c.

Government bonds steady; railroad bonds irregular.

Money on call steady, 2¾@3 per cent; ruling rate, 2¾ per cent; closing bid, 2 per cent; offered at 2½ per cent.

Time loans steady; 60 days, 3¼@3½ per cent; 90 days, 3½@3¾ per cent.

Six months 3¾@4 per cent.

## COTTON MARKET

Quotations Furnished by Otis & Hough.

| | Open. | High. | Low. | Close. |
|---|---|---|---|---|
| Oct. | 8.82 | 8.98 | 8.82 | 9.00 |
| Dec. | 9.08 | 9.21 | 9.05 | 9.17 |
| Jan. | 8.85 | 9.09 | 8.83 | 9.03 |
| Mar. | 9.08 | 9.25 | 9.06 | 9.18 |
| May | 9.20 | 9.35 | 9.20 | 9.31 |
| July | 9.26 | 9.43 | 9.25 | 9.40 |

## KANSAS CITY GRAIN MARKET

KANSAS CITY, Oct. 18.—Cash wheat ½@1c higher; No. 2 hard, $1.02@1.09; No. 3, $1.00@1.07. No. 2 red, $1.02@1.02½; No. 3, $1.00@1.02.

Corn unchanged; No. 2 mixed, 71¼c; No. 3, 70½@70¾c; No. 2 white, 72½@73c; No. 3, 71¼c.

Oats steady; No. 2 white 48@48½c, No. 2 mixed, 46½@47½c.

Rye, 94@95c.

Hay strong; choice timothy, $19.00, prairie, $19.50@20.00.

Receipts wheat, 69 cars.

The EL PASO ICE & COAL CO.

BEST Lignite, Anthracite and Bituminous Coals.
Especially good Pinon Wood from Turkey Creek.
Stove Wood and Kindling.

Phones 46 and 91

THE COLORADO SAVINGS BANK
OF COLORADO SPRINGS, COLO.
Capital ..... $50,000
Surplus ..... $50,000
General Banking Business. Interest Paid on Savings Accounts.
OFFICERS AND DIRECTORS—R. J. EATON, Pres.; O. H. SHOUP, Vice Pres.; F. P. EVANS, Cashier; T. C. STRACHAN, Asst. Cashier; W. S. NICHOLS, FRANK A. FORTUNE, JOHN CURR, JOS. G. DERN, E. C. SHARER, WM. STRACHAN.

The Exchange National Bank
of Colorado Springs, Colorado
United States Depository.
Capital ..... $300,000.00
Surplus ..... $200,000.00
OFFICERS AND DIRECTORS:
A. G. SHARP, President. J. R. McKINNIE, Vice Pres. S. J. GILES, Cashier
C. G. GRAHAM, Assistant Cashier. W. I. JONES, Assistant Cashier.
WILLIAM LENNOX. W. S. NICHOLS. D. H. RICE. E. W. GIDDINGS
FRANK F. CASTELLO. A. S. HOLBROOK.
Safe Deposit Boxes For Rent in Our Modern Fire and Burglar Proof Vault at $2 and Upwards Per Year. Special Attention Given to the Accounts of Ladies.

THE COLORADO TITLE & TRUST COMPANY
Capital and Surplus, $262,000.00
OFFICERS AND DIRECTORS:
[illegible] J. Arthur Connell, Vice President; Horace G. Lunt, August F. Shaw, Leonard E. Curtis, Wilfrid M. Hager; Secretary and Trust Officer, William R. Waterson; Treasurer, George E. Nolte; Auditor, John H. Baker, C. P. A., C. M. MacNeill, F. E. Stewart, B. P. Davis, Sherwood Aldrich, Henry Hine, Spencer Penrose, D. B. Fairley, F. C. Wolf, C. P. Dodge, George A. Fowler, George M. Irwin.
Bonds, Mortgage Loans and Investment Securities Bought and Sold.
Small Accounts Accepted. Interest Paid on Deposits

Colorado Springs National Bank
CORNER TEJON AND KIOWA STREETS.
CAPITAL, $100,000. SURPLUS, $55,000.
OFFICERS AND DIRECTORS.
S. D. McCracken, President; W. K. Jewett, W. F. Richards, O. E. Hemenway, Vice Presidents; W. R. Armstrong, Cashier; Carl C. Fingel, Asst. Cashier.
George S. Elstun, B. G. Robbins, M. C. Gile, D. N. Heiser, W. W. Flora, H. C. Harrison, Garrett C. Holden.

The First National Bank
OF COLORADO SPRINGS, COLO.
CAPITAL ..... $[illegible]
SURPLUS ..... $100,000
Travelers' Checks and Letters of Credit. Safety Deposit Boxes
OFFICERS AND DIRECTORS:
J. A. HAYES, Pres.; IRVING HOWBERT, Vice Pres.; A. H. HUNT, Cashier.
WM. I. HOWBERT, Assistant Cashier. JAY B. MERRITT, Assistant Cashier.
WILLIAM A. OTIS. CHARLES M. MacNEILL. SPENCER PENROSE.
R. W. CHISHOLM. RICHARD F. HOWE.

THE EL PASO NATIONAL BANK
COLORADO SPRINGS, COLORADO
Capital ..... $[illegible]
Surplus and Undivided Profits ..... $[illegible]
SHAREHOLDERS: C. C. Hemming, President; E. P. Shove, V. Pres.; R. S. Brownlie, Cashier; O. L. Godfrey, A. Cash.; W. D. Hemming, A. Cash.; Asa T. Jones, Est. Gen. Wm. J. Palmer, F. C. Smith, E. J. Eaton, T. J. Fisher, E. H. Eyre, J. A. Orr, T. E. Curtin, S. Aldrich, B. F. Lowell, A. B. Meservey, C. H. Curtis, O. Livermore, G. S. Elstun, O. E. Hemenway, B. S. Kaufman, A. Fehringer, A. F. Hemming, F. Daut, R. H. Hefley, M. McF. Price, Harry Jackson, F. A. Faust, Colorado Springs, Colo.; B. F. Edwards, Est. Wm. H. Thompson, St. Louis, Mo.; M. D. Thatcher, Pueblo, Colo.
DEPOSITORY FOR POSTAL SAVINGS FUNDS.

OTIS & HOUGH STOCKS, BONDS, GRAIN & PROVISIONS
MEMBERS NEW YORK STOCK EXCHANGE
CHICAGO BOARD OF TRADE
MEMBERS NEW YORK COTTON EXCHANGE
PRIVATE WIRES TO ALL PRINCIPAL CITIES
Offices, Mining Exchange Building Telephone No. 126

NewspaperARCHIVE®

## LEGAL NOTICES

### AN ORDINANCE

AN ORDINANCE APPROVING THE WHOLE COST OF THE IMPROVEMENTS MADE IN STORM SEWER DISTRICT NUMBER ONE, IN PURSUANCE OF ORDINANCE NO. 832 OF A SERIES OF 1911; APPORTIONING SAID COSTS, ASSESSING A SHARE OF THE SAME AGAINST EACH LOT AND TRACT OF LAND IN THE DISTRICT, AND PRESCRIBING A MANNER FOR THE COLLECTION AND PAYMENT OF SAID ASSESSMENT

BE IT ORDAINED BY THE CITY COUNCIL OF THE CITY OF COLORADO SPRINGS

Section 1. The council finds that all the provisions of law have been complied with relating to the notification by advertisement of property owners of the real estate to be assessed and all persons interested generally, of the completion, acceptance, whole cost and apportionment of the costs of laying storm sewers and other incidental improvements made in and for Storm Sewer District Number One by authority of Ordinance No. 832 of the series of 1911. That in pursuance of said notification by advertisement, the time for filing with the Clerk of complaints and objections to the council, elapsed without action in the premises, on the part of any person interested, generally, and on the part of the owner of any of the real estate to be assessed except the owner of a parcel of ground described as follows, to-wit: East 65 ft. of W. 130 ft. of Lot 8, Block 54, O. T. S., in said district. That after due and careful consideration the council found that the benefits accruing to said property from said Storm Sewer were equal to the amount of the assessment proposed to be made against said real estate, and the council overruled and disallowed the protest and objection of said owner of said property.

Section 2. The council further finds that the whole cost of said improvements is the sum of $37,316.34, said amount including six per centum for cost of collection and other incidentals, and also interest to March 1, 1912, at the rate of six per centum per annum on the bonds issued from time to time in payment of the costs, that the share of said whole cost which is to be apportioned to each lot and tract of land within said district and assessable for said improvements is at the rate of $0.00646 per square foot of area, or $30.68 per lot of 25 by 190 feet, and that the share of said whole cost to be apportioned and assessed to and upon each of the lots and tracts of land in said district hereinafter described is in the following proportions and amounts, to-wit:

NOTE: Whenever in the following descriptions the number of the first and last lots of a series of lots are mentioned, such description shall in every case be understood to include the first, the intermediate and the last named lots

BLOCK 51, ORIGINAL TOWN SITE

Lots 1 to 5, $153 44; Lots 6 to 9, N 15 ft. W. 140 ft. Lot 10, $136 30, Lots 11 to 16, E. 50 ft. Lot 10, S. 10 ft W 140 ft. Lot 10, $201 24; W. 60 ft Lots 31-32, $19.38; E. 130 ft Lots 31-32, $41 99, W. ½ Lot 30, $15.34; Lot 29 and E. ½ Lot 30, $46 02; Lots 26 to 28, $92 05; Lots 23 to 25, $92 05; Lots 21 to 22, $61.37; Lots 17 to 20, $122 74.

BLOCK 52, O. T. S.

W. 162 ft. Lots 1-2, E 28 ft. S. 8 ft. of 2, $106 10; E. 28 ft Lot 1, E. 28 ft N. 12 ft. Lot 2, $16.64; Lot 3, $61.37; Lot 4, $61 37, N. 45 ft Lots 5-6, N. 45 ft W. 20 ft. Lot 7, $34.88 S 135 ft. Lots 5-7, N. 45 ft E. 30 ft Lot 7, W. 8 ft. of Lot 8, $148.84, Lot 9 and E. 42 ft. Lot 8, $106 98; Lot 10, $58 14; Lots 11 and 12, $116 28, Lot 13, $61 37; Lot 14, $61.37; Lot 15, $61.37, Lot 16, $61 37.

BLOCK 53, O. T. S.

W 150 ft. of Lot 1, $48.45; W. 150 ft. Lot 2, $48.45; E. 40 ft. Lots 1-2, $25.84; Lot 3, $56 20; Lots 4 and 5, $72 67, Lots 6 to 11, $290 71; Lot 12, $39 08.

BLOCK 54, O. T. S.

Lots 1-2, $122.75, Lot 3, $61.37, Lot 4 and N. 3.75 ft. Lot 5, $72 10; S 41 25 ft. Lot 5 and N. 5 5 ft Lot 6, $57.38, S 44 5 ft. Lot 6, $54 62; Lot 7, $61 37; W. 65 ft Lot 8, $21 00; E. 65 ft. W 130 ft. Lot 8, $21 00, E. 60 ft. Lot 8, $19 38; E. ½ Lots 9-11, $92.05, W. ½ Lots 9-11, $92 05; Lot 12, $61 37; Lot 13, $61 37, W 45 ft. Lot 14, $14.53; E. 145 ft. Lot 14 and E. 45 ft. W. 90 ft. Lots 15-16, $75 91; W 45 ft. Lots 15-16, $29.07; E. 100 ft. Lots 15-16, $64.60

BLOCK 237, ADDITION NO. 1.

Beginning at the N. W. corner Block 237 Addition No. 1 to the City of Colorado Springs; thence east along the S. line of Boulder street, 175 feet; thence S. 175 ft. from and parallel to the E. line of Wahsatch avenue, a distance of 200 ft.; thence east 200 ft. from and parallel to the S line of Boulder street, a distance of 175 ft.; thence S. 350 feet from and parallel to the E line of Wahsatch avenue, a distance of 70 ft., thence W. 130 ft from and parallel to the N. line of Platte avenue, a distance of 72 ft.; thence S. 278 ft. from and parallel to the E. line of Wahsatch avenue, a distance of 190 ft. to the intersection with the N. line of Platte avenue thence W. along said N. line to its intersection with the E line of Wahsatch avenue, which point is the S. W. corner of Block 237, Addition No 1; thence N. along said E. line to its intersection with the S line of Boulder street, the place of beginning, $817.84;

Beginning at a point on the N line of Platte avenue which point is 278 ft. E. from the S. W corner of Block 237, Addition No. 1 to the City of Colorado Springs; thence N. 130 ft., thence angle 90 degrees to right, 72 ft.; thence angle 90 degrees to right, 130 ft. to N line of Platte avenue; thence W. along said N line 72 ft. to place of beginning, $60.47;

Beginning at a point on N. line of Platte avenue which point is 350 ft. E. from the S. W. corner of Block 237, Addition No. 1 to the City of Colorado Springs; thence N. 131.86 ft.; thence angle [illegible] to right, 45 ft.; thence [illegible] degrees to right, 131.86 ft. to N. [illegible] of Platte avenue; thence W. along N. line Platte avenue, 45 ft. to place of beginning, $38.33;

Beginning at a point on N. line of [illegible] avenue, which point is 395 ft. E. from the S. W. corner Block 237, Addition No. 1; thence N 131.86 ft.; thence angle left 90 degrees, 35 ft.; thence angle right 90 degrees, 58.14 ft.; thence angle right 90 degrees, 120 ft.; thence angle 100 degrees 22 minutes, 208.21 ft to the N. line Platte avenue; thence W along said N. line, 80 ft. to place of beginning. $93 46.

BLOCK 61, O. T. S.

[illegible] 1 to 4, $122 74; Lots 5-6, $61.37; Lots 7-8, $61.37; Lots 9-10, $61.37, Lots 11 [illegible] 12, $61.37; Lots 13 to 16, $122.74; Lots 17 to 22, $184.11; Lots 23-24, $61.37; Lots 25 to 28, $122 74; Lots 29-30, $61.37; Lots 31-32, $61.37.

BLOCK 62, O. T. S.

All of block 62, [illegible]

BLOCK 63, O. T. S.

[illegible] 1-4 and N. 22 ft. Lot 5, [illegible]; [illegible] 6 and S. 18 ft. Lot 5, $97 46; Lots 7-8, $122.74; Lots 9 to 11, $184 11; Lot 12, $61.37; Lot 13, $61.37; Lot 14, $61.37; [illegible] Lot 15, [illegible]; N. 20 ft. Lot 15, [illegible] ft. Lot 16, [illegible]; W. 60 ft. [illegible]; W. 22.75 ft. Lot [illegible]

BLOCK 64, O. T. S.

W. 200 ft. [illegible]; E. 40 ft. Lot [illegible] [illegible]

5-6, $122.73, W 126 ft. Lots 7-8, $81.40; E 64 ft. Lots 7-8, $41.34; W. 60 ft. Lots 9-10, $38.76, E 65 ft. W. 125 ft. Lots 9-10, E 65 ft. N. 10 ft. S. 16 ft. Lot 10, $46 19; N. 34 ft. E. 65 ft. Lot 10, $14 28, E. 65 ft. Lot 9, E. 65 ft. S. 6 ft Lot 10, $24.51; Lot 11, $61.37; W. 80 ft. Lot 12, $25.84, E 110 ft. Lot 12, $35 53, S 34 ft. Lot 13, $41.73, Lot 14 and N 16 ft Lot 13, $61.01; E. 140 ft. Lot 15, W 34 ft. E. 140 ft. Lot 16, $56 20; E 106 ft. Lot 16, $34.24; W. 50 ft Lots 15-16, $32.30.

LAWTON'S SUB BLOCK 239, ADDITION NO. 1.

W 90 ft. Lot 2, $29.07; E. 50 ft. W. 140 ft. Lot 2, $16.15, E. 40 ft. Lot 2, $12.92, Lot 3, $58.14; Lot 4, $58.14; Lot 5, $58 14; Lot 6, $58.14; Lot 7, $58.14; Lot 8, $58.14; W. 80 ft. Lot 9, $25.84; E. 50 ft. W 180 ft. Lot 9, $16.15; E. 50 ft. Lot 9, $16 15, W. 50 ft Lots 10-11, $32.30; E. 41 ft. W. 91 ft Lots 10-11, $26.49; E. 59 ft. Lots 10-11, $38.11; Lot 12 and S. 15 ft. Lot 13, $62.98; N. 35 ft. Lot 13, $22.61; Lot 14, $48.45, Lot 15, $48 45; W. 50 ft. Lots 16-17, $32.30; E. 50 ft. W. 100 ft. Lots 16-17, $32.30; E. 50 ft. Lots 16-17, $32.30.

LAWTON'S 2ND SUB BLOCK 239, ADDITION NO. 1.

N. 45 ft. Lot 1, $14 83; S. 60 ft. N. 105 ft. Lot 1, $20 54, S. 80 ft. Lot 1, $27.56; N 50 ft. Lot 20, $20.93; Part Lot 19 and S. 33 ft N 83 ft Lot 20, $15.89; Part Lot 19 and S 33 ft N. 116 ft. Lot 20, $17.57, Part Lot 19 and N 34.5 ft. S 75 ft Lot 20, $18 77; Part Lot 19 and S. 40.5 ft Lot 20, $20.45.

BLOCK 71, O. T. S.

E. 100 ft. Lots 1-5 and E. 100 ft. N. 10 ft. Lot 6, $87 21, W. 90 ft. Lots 1 to 6, $87 21. Lots 7 to 16 and E. 100 ft. S. 15 ft. Lot 6, $316.54; Lots 17-18, $61.37; Lots 19-20, $61.37; Lot 21, $30 68; Lots 22-23, $61.37; Lots 24-25 and S 5 ft. Lot 26, $67.51; N. 20 ft. Lot 26 and S. 2.5 ft Lot 27, $27 62; N 22.5 ft. Lot 27, $27 62, Lot 28, $30.68, Lots 29-30, $61.37; Lots 31-32, $61.37.

BLOCK 72, O. T. S.

Lots 1-2, $61.37; Lot 3, $30 68; Lot 4, $30 68, Lot 5, $30 68, Lot 6, $30.68, Lots 7-8, $61.37; W 80 ft Lots 9-11, W. 30 ft S 10 ft Lot 12, $16 47, E 75 ft W. 105 ft. Lots 9-11, W 103.5 ft. Lot 12, except W. 30 ft S 10 ft Lot 12, $51.12; E. 85 ft Lots 9-11, $41 18, Lot 13 and E 86 5 ft, Lot 12, $44.66; Lots 14-16, $92 07, Lots 17-18, $58.14, Lot 19 and E. 10 ft. Lot 20, $40.70; Lot 21 and W. 15 ft Lot 20, $46 51, Lots 22-23, $58.14; Lot 24, $29 07, Lots 25 to 27 and N 100 ft. Lots 28 to 32, $167.96; S. 80 ft Lots 28 to 32, $64.60

BLOCK 73, O. T. S.

Lots 1 to 3 and N. 15 ft. Lot 4, $110.46; Lot 5 and S. 10 ft Lot 4, $42.96; Lots 6 to 9, $122.74, Lots 10 to 16, $214.80, Lots 17-18, $122.74; Lot 19, $61 37; S. ½ Lot 20, $30.68; N. ½ Lot 20 and S. ½ Lot 21, $61.37; Lot 22 and N ½ Lot 21, $92.06; S. 38 ft. Lot 23 and E. 73.5 ft. N. 12 ft. Lot 23, $52.34; Lot 24 and W. 116.5 ft. N 12 ft. Lot 23, $70 40

BLOCK 74, O. T. S.

W. 75 ft. Lot 1, $24.22; E. 35 ft W. 110 ft. Lot 1, $11 31; E. 80 ft. Lot 1, $25 84, Lot 2, $61.37, Lot 3, $61.37, Lots 4-5, N. 35 ft Lot 6, $165.70, S 15 ft. Lot 6 and W. 155 ft. Lots 7-8, $118.54, E. 35 ft Lots 7-8, $22 61, W 115 ft. Lots 9 to 11, $111 44; W. 39.9 ft E 75 ft. Lot 9, W 39 9 ft. E 75 ft. S. 16 ft. Lot 10, $17 01, E 35 1 ft Lot 9, E 35.1 ft. S. 16 ft. Lot 10, $14 97; E 75 ft Lot 11, E. 75 ft N. 34 ft. Lot 10, $40 69; Lot 12, $61 37, Lot 13, $61 37, W 115 ft Lot 14, E. 65 ft. W. 115 ft. Lots 15-16, $79 13; E. 75 ft. Lot 14, $24 22; W. 50 ft. Lots 15-16, $32.30, W. 30 ft. E 75 ft. Lots 15-16, $19 38; E. 45 ft. Lot 15, $14 54, E 45 ft. Lot 16, $14.54

COLBURN'S SUB BLOCK 241, ADDITION NO 1.

W. 118 ft Lots 1-2, $72.42; E. 50 ft. Lots 1-2, $30.68; Lots 3-4, $103.10; Lots 5-6, $103.10; W. 95 ft. Lots 7-8, $58.30; E 36 ft. W. 131 ft. Lots 7-8, $22 09; W 84 ft. E 37 ft. Lot 7, E. 19 ft. Lot 8, W. 15 ft. Lot 9, $21.79, W. 23.5 ft Lot 10, E. 3 ft. Lot 7, E. 3 ft. Lot 8, $29.76; E 26.5 ft. Lot 10, $32.53; Lot 11, $61.37; Lots 12-13, $122.74; Lot 14 and W 15 ft. Lot 15, $75.78, E 35 ft. Lot 15, W 10 ft. Lot 16, $55.23; E. 40 ft. Lot 16, $49 10; Lot 17 $61.37, Lot 18, $61.37; S. 62 ft. Lots 19-21, $60 07, S. 59 ft. N. 128 ft Lots 19-20, $32.30; N. 78 ft. Lots 19-20, $50.39; N. 128 ft. Lot 21, $41.36, Lot 22, $61 37; E 33.34 ft. Lot 23, $40 92, W. 16.66 ft. Lot 23, E 25 ft Lot 24, $51.13; W. 25 ft Lot 24, E. 12 5 ft. Lot 25, $46 03; W. 37 5 ft Lot 25, $46.03; Lot 26, $61.37, Lot 27, $61.37.

WOLFE & WHITE'S RESUB BLOCK 242, ADDITION NO. 1

N. 30 ft. Lots 10-11, $11.63; S. 30 ft. N. 60 ft. Lots 10-11, $11 63; S. 90 ft. Lots 10-11, $34 89; Lots 12-13, $48.45; Lots 14-15, $48.45; Lots 16-17, $48 45; Lot 18, $24 22; Lot 19, $24 22; Lot 20, $24 22; Lot 21, $24.22; Lots 22-23, $48 45; Lots 24-25, $48.45; Lot 26 and N. 113 ft. Lot 27, $50.98

BLOCK 81, O T S

W 120 ft. Lots 1-2, $38.76; W. 20 ft. E. 70 ft. Lots 1-2, W. 140 ft. Lots 3-4, $51.68; E. 50 ft. Lots 1-4, $32.30; Lots 5-6, $61 37; Lot 7 and N. 20 ft. Lot 8, $55.23; Lots 9-12 and S. 5 ft. Lot 8, $128.88; Lot 13, $30.68; W. 90 ft. Lots 14-16, $43.61; E. 25 ft. W. 115 ft. Lots 14-16, $12.11; W. 25 ft. E 75 ft. Lots 14-16, $12 11, E 50 ft. Lots 14-16 $24.22; Lots 17-20, $110 47; Lot 21, $37.62, Lots 22-24, $82 85, Lots 25-27, $92.06, Lot 28, $30.68; Lot 29 and S. 10 ft. Lot 30, N. 15 ft. E 90 ft Lot 30, $51.68; W. 100 ft Lots 31-32 W 100 ft N 15 ft Lot 30, $41 83. E 90 ft Lots 31-32, $29.07.

BLOCK 82, O. T. S.

Lots 1-3, $92.05; Lots 4-5, $61.37; Lots 6-8, $92.06; Lot 1, Rouse's Resub., $10.50; Lots 2-3, Rouse's Resub., $27.20; Lots 9-10, $35 56, Lot 11, $12.92; Lot 12, $29 07. Lot 13, $29.07; Lot 14, $29.07; Lots 15-16, $58 14; Lots 17-19, $87.21; Lots 20-21, $58.14. Lots 22-24, $87 21; Lots 25-32, $245 52.

BLOCK 83, O. T. S.

Lots 1-8, $245.49; Lots 9-10, $61.37; Lots 11-12, $61.37; Lots 13-16, $122.74; W. 50 ft. Lots 17-19, $48 45; E. 50 ft. W. 100 ft. Lots 17-19, W. 100 ft. S. 12 ft. Lot 20, W 90 ft. N 38 ft. Lot 20, $78 20; E. 90 ft. Lots 17-19, E. 90 ft. S. 12 ft Lot 20, $96 18, E. 100 ft. N. 38 ft. Lot 20, $34.55; Lots 21-22, $122 74; Lots 23-24, $122.74.

BLOCK 84, O. T. S.

Lots 1-2, $122.74; Lots 3-6, [illegible]; W. 150 ft. Lots 7-8, [illegible]; E. 40 ft. Lots 7-8; $25 84; W. 90 ft. Lot 9, W. 90 ft. S. 30 ft. Lot 10, $15.50; E. 100 ft. Lot 9, S. 30 ft. E. 100 ft. Lot 10, N. 20 ft. Lot 10, and Lots 11-12, [illegible]; Lot 13, [illegible]; W. 90 ft. Lots 14-16, $37.21; E. 100 ft. Lots 14-16, $66.90

COLBURN'S SUB. BLOCK 243, ADDITION NO. 1.

Lots 1-2, $135.68; Lot 3, $48.46; W. 40 ft. Lot 4, $49.10; E. 28 ft. Lot 4, $34.37; Lot 5, $61.37; Lot 6, $61.37; Lot 7, $61.37, Lot 8, $61.37; Lot 9, $61.37; Lots 10-11, $122.74; Lot 12, $61.37; N. 50 ft. W. 150 ft. S. 190 ft. $48.45; S. 60 ft. N. 110 ft. W. 150 ft. S. 190 ft., $58.14; W. 150 ft. S. 80 ft. $77.54; E. 50 ft. W. 200 ft. S. 190 ft. [illegible]; E. 50 ft. W. 250 ft. S. 190 ft. $61.37; E. 65.5 ft. W. 315.5 ft. S. 190 ft. $80 38; W. 62.5 ft. E. 215 5 ft. S. 190 ft., $64.44; W. 50 ft. E. 250 ft. S. 190 ft., $61.37; W. 100 ft. E. 200 ft. S. 190 ft., $122.74; E. 100 ft. S. 190 ft., $122.74.

VANDERTON'S SUB. BLOCK 244, ADDITION NO. 1.

Lot 1, $58.14; Lot 2, $58 14; Lot 3, $58.14; Lot 4, $58.14; Lot 5, $58.14; Lot 6, $58.14; Lot 7, $58.14; Lot 8, $58.14; W. ½ Lot 9, $29.06; E. ½ Lot 9, $29.06; N. 87.5 ft. Lots 10-11, except 30 ft. by 70 ft. [illegible]; E. 40 ft. N. 87.5 ft. Lots 10-11, $23.64; N. 40 ft. S. 82.5 ft. Lots 10-11, $20 94; E. 42.5 ft. Lots 10-11, $27 46; Lots 26-26, $129.36.

BLOCK 91, O. T. S.

[illegible]

S. 7 ft. Lot 7, $191.38; E. 50 ft. Lots 1-6, E. 50 ft. N. 18 ft. Lot 7, $64 26; Lots 9-11, $92.02; Lot 12, $30.68; Lot 13, $30.68; W. 80 ft. Lot 15, $12.92, W. 80 ft. Lot 16, $12.92; E. 60 ft. W. 140 ft. Lots 14-16, $26.08; E. 50 ft. Lots 14-16, $24.22; W. 25 ft. Lots 17-19, $12.11; E. 50 ft. W. 75 ft. Lots 17-19, $24.22; W. 93.5 ft. E. 118 ft. Lots 17-18, $7.27, E. 93.5 ft. Lots 17-18, $39.86; E. 115 ft. Lot 19, E. 115 ft. S. 5 ft. Lot 20, $22.20; W. 75 ft. S. 5 ft. Lot 20, $2.42; N. 20 ft. Lot 20, $24.52; Lots 21-22, $61.37; Lots 23-24, $61.37; W. 48 ft. Lots 25-26, S. 49 ft. E. 22 ft. Lot 27, $19.30; N. 28 ft. S. 71 ft. Lots 25-26, N. 28 ft. S. 71 ft. E. 22 ft. of Lot 27, $12.56; N. 109 ft. Lots 25-26, N. 109 ft. E. 22 ft. Lot 27, $48.93; Lots 28-32, W. 1.75 ft. Lot 27, $140.07.

BLOCK 92, O. T. S.

N. 105 ft. Lots 1-2, $33.92; N. 105 ft. Lots 3-4, $33.92; N. 25 ft. S. 75 ft. Lots 1-4, $16.15; S. 50 ft. Lots 1-4, $32.30; Lots 5-7, $87.21; Lot 8, $29.07; Lots 9-16, $232.56; Lot 17, $30.68; Lot 18, $30.68; Lot 19, $30.68; Lots 20-24, $153.44; Lots 1-2, Rose Resub., $19.94; Lot 3, Rose Resub., $9.97; Lot 4, Rose Resub., $9.97; Lots 5-8, Rose Resub., $39.89; Lot 28 and S. ½ Lot 29, $46.03; Lot 30 and N. ½ Lot 29, $46.03; Lots 31-32, $61.37.

BLOCK 93, O. T. S.

Lots 1-7 and N. 10 ft. Lot 8, $227.07; Lots 10-16 and S. 20 ft. Lot 9, $239.34; W 60 ft. Lots 17-18, $38.76 E. 60 ft. W 120 ft Lots 17-18, $38.76; E. 70 ft Lots 17-18, $45.22; Lot 19, $61.37; Lot 20, $61.37; Lot 21, $61.37; Lot 22, $61.37; Lots 23-24, $122.74.

BLOCK 94, O. T. S.

Lots 1-2, $122.74; Lot 3, $61.37; Lot 4, $61.37; Lot 5, $61.37; Lot 6 and N. 10 ft. Lot 7, $73.64; Lot 8 and S. 40 ft. Lot 7, $110.48, W. 60 ft. Lots 9-10, $38.76; E. 35 ft. W. 95 ft. Lots 9-10, $22.61; W. 45 ft. E. 95 ft. Lots 9-10, $29.07; E 50 ft. Lots 9-10, $32.30; Lot 11, $61.37; Lot 12, $61.37; Lot 13, $61.37; E. 95 ft. Lots 14-16, $93.05; W. 95 ft. Lots 14-16, $92.05.

BLOCK 95, ADDITION NO. 1.

W. 140 ft. Lots 1-2, $90 44; E. 50 ft. Lots 1-2, $32.30, Lot 3, $61.37; Lot 4, $61.37; Lot 5, $61.37; Lot 6, $61.37; W. 110 ft. Lot 7, $35.53; W. 110 ft. Lot 8, $35 53, W. 40 ft. E. 80 ft. Lots 7-8, $25.84; E. 40 ft. Lots 7-8, $25.84; W. 42 ft. Lots 15-16, W. 42 ft. N. 40 ft. Lot 14, $37.98; E. 58 ft. W 95 ft Lots 14-16, W. 42 ft. S. 10 ft Lot 14, $54.07; E. 95 ft. Lots 15-16, $61.37.

BLOCK 277, ADDITION NO. 4.

Lots 1-4 and E ½ Lot 5, $138.08.

BLOCK 278, ADDITION NO. 4.

Lots 1-8, $245.48.

BLOCK 275, ADDITION NO. 1.

Lots 1-2, $61.37; Lot 3, $30.68; Lots 4-6, $92.07; Lots 7-8, $61.37, Lot 9, $30.68.

BLOCK 276, ADDITION NO. 1.

Lots 1-2, $61.37, Lots 3-4, $61.37; Lot 5 and E. 17.5 ft. Lot 6, $52.16, Lot 7 and W. 7.5 ft. Lot 6, $39.89; Lot 8, $30.68; Lots 9-10, $61.37; Lot 11 and E ½ Lot 12, $46 03, W. ½ Lot 12, E 9.5 ft. Lot 13, $27.00; Lot 14 and W. 15.5 ft. Lot 13, $48.72; Lots 15-16, $61.37.

BLOCK 101, O. T. S.

W 75 ft Lots 1-3, $36 34, E. 45 ft. W. 120 ft. Lots 1-3, $21.80; W. 20 ft. E. 70 ft Lots 1-3, $9.69; E. 50 ft. Lots 1-3, $24.23; Lots 4-5, $61.37; Lots 6-11, $184.11, Lot 12, $30.68, Lots 13-14, $61.37; Lots 15-16, $61.37; Lots 17-20, $122.74, Lot 21 and S. 1 ft. Lot 22, $31.91, Lot 23 and N. 24 ft. Lot 22, $60.15; Lot 24, $30.68; Lots 25-26, $61.37, Lot 27, $30 68; Lot 28 and S. 0.5 ft. Lot 29, $31.30; N. 24 ft. S. 24.5 ft. Lot 29, $29.46; Lot 30 and N. 0.5 ft. Lot 29, $31.30; W. 20 ft. Lots 31-32, $6.46; E. 90 ft. W. 110 ft. Lots 31-32, $29.07; E. 80 ft. Lots 31-32, $25.84.

BLOCK 102, O. T. S.

W. 70 ft. Lot 1, W. 70 ft. N. 19 ft. Lot 2, $19.90,

Beginning at a point on the S. line of Huerfano street, which point is 70 ft. E. from the N. W. corner Block 102, O. T. S.; thence S. a distance of 44 ft.; thence angle right 90 degrees, 70 ft. to the E. line of Tejon street; thence S. along said E. line, a distance of 15 5 ft.; thence angle 90 degrees to left, distance of 78 ft.; thence angle right 90 degrees, distance of 15.5 ft to the S. line Lot 3 in said Block 102, thence E. along said S. line, a distance of 40.5 ft., thence angle left 90 degrees, a distance of 10 ft., thence angle left 90 degrees, a distance of 8.5 ft.; thence angle right 90 degrees, a distance of 65 ft. to S line Huerfano street; thence W. along said S. line, a distance of 40 ft. to place of beginning, $26.14;

W. 40 ft. E 80 ft. Lots 1-2, W 40 ft. E. 80 ft. N. 15 ft. Lot 3, W. 31.5 ft. E. 71.5 ft. S. 10 ft. Lot 3, $13.83; E. 40 ft Lots 1-3, except 8 ft. by 10 ft. on S. line, $18.86; W. 8 ft. E. 32 ft. S. 10 ft Lot 3, $0.52; W. 78 ft. S. 15 5 ft. Lot 3, $7.31, Lots 4-5, $61 37; Lot 6, $30.68; Lot 7, $30.68; Lot 8, $30.68; Lot 1, Copley's Sub., $12.60; Lot 2, Copley's Sub., $10.50; Lot 3 and N. 5 ft. Lot 4, Copley's Sub., $12.60; S. 20 ft. Lot 4 and N. 2.5 ft. Lot 5, Copley's Sub., $9.44; Lots 6-7 and S. 22.5 ft. Lot 5, Copley's Sub., $30 45; Lots 12-14, $87 21; Lots 15-18, $116.28; Lots 19-21, $87.21; S. 80 ft. Lots 22-24, $38.76; N. 45 ft. S. 125 ft. Lots 22-24, $21.80; S. 25 ft. N. 55 ft. Lots 22-24, $12.11; N. 30 ft. Lots 22-24, $14.54; Lots 25-27, $92.06; W. ½ Lots 28-32, $76.71; E. ½ Lots 28-32, $76.71.

BLOCK 103, O. T. S.

W. 70 ft. Lots 1-2, $32 61; E. 120 ft. Lots 1-2, $38.76; Lot 3, $30.68; Lots 4-6, $92.06; Lots 7-10 and N. 20 ft. Lot 11, $147.29; Lot 12 and S. 5 ft. Lot 11, $36.82; Lot 13, $30.68; W. ½ Lots 14-16, $46.03; E. ½ Lots 14-16, $46.03; W. 80 ft. Lots 17-18, $51.68; W. 50 ft. E. 110 ft. Lot 17, $16.15; E. 60 ft. Lot 17, $19.38; E. 110 ft. Lot 18, $35.53; Lot 19, $61.37; Lot 20, $61.37; Lot 21, $61.37; Lot 23, $61.37; Lot 22, $61.37; Lot 24, $61.37.

BLOCK 104, O. T. S.

Lots 1-2, $122.74; Lot 3, $61.37; Lot 4, $61.37; Lot 5, $61.37; Lot 6, $61.37; N. ½ Lot 7, $30.68; W. 50 ft. Lot 8, W. 50 ft. S. ½ Lot 7, $24.22; E. 50 ft. W. 100 ft. Lot 8, E. 50 ft. [illegible] ft. S. ½ Lot 7, $24.22; W. 45 ft. E. 90 ft. Lot 8, W. 45 ft. E. 90 ft. S. ½ Lot 7, $21.80; E. 45 ft. Lot 8, E. 45 ft. S. ½ Lot 7, $21.80; W. 50 ft. Lots 9-11, $48.45; E. 45 ft. W. 95 ft. Lots 9-11, $43.60; E. 95 ft. Lots 9-11, $92.07; Lot 12, $61.37; Lot 13, $61.37; Lot 14 and S. 5 ft. Lot 15, $67.51; N. 45 ft. Lot 15, $55.24; Lot 16, $61.37.

BLOCK 105, ADDITION NO. 1.

Lots 1-2, $122.74; Lot 3, $61.37; Lots 4-5, $122.74; Lots 6-8, $184.11.

BLOCK 111, O. T. S.

Lots 1-4, $122.74; Lots 5-6, $61.37; Lots 7-8, $61.37; Lot 9, [illegible]; Lots 10-11, $61.37; Lot 12, $30.68; Lot 13, $30.68; Lots 14-16, $92.06; Lots 17-18, $61.37; Lots 19-20, $61.37; Lots 21-22, $61.37; Lots 23-24, $61.37; Lots 25-32, $245.49.

BLOCK 112, O. T. S.

All of block [illegible] $1,099.00

BLOCK 113, O. T. S.

Lot 1, $61.37; N. 40 ft. Lot 2, [illegible]; Lot 3 and S. 7 ft. Lot 2, $39.96; Lots 4-5, $122.74; Lots 6-8, $184.11; Lot 9, $61.37; Lot 10, $61.37; Lot 11 and S. 4 ft. Lot 12, $66.28; N. 46 ft. Lot 12, $56.46; Lot 13, $61.37; Lot 14, $61.37; E. 50 ft. Lots 15-16, $32.30; W. 40 ft. E. 90 ft. Lots 15-16, $25.84; E. 50 ft. W. 100 ft. Lots 15-16, $32.30; W. 50 ft. Lots 15-16, $32.30.

BLOCK 114, O. T. S.

W. 110 ft. Lots 1-3, $71.05; E. 80 ft. Lots 1-3, $61.05; Lot 4, $61.37; Lot 5, [illegible]; Lots 6-8, $184.11; W. 130 ft. Lot 9, $19.93; E. 60 ft. Lot 9, $31.00; Lot 10, $61.37; Lot 11, $61.37; Lot 12, $61.37; Lot 13, $61.37; Lot 14, $61.37; E. 95 ft. Lots 15-16, $61.01; E. 45 ft. W. 95 ft. Lots 15-16, [illegible] [illegible]

50 ft. Lot 16, N. 40 ft. W. 50 ft. Lot 15, $29.08.

BLOCK 247, ADDITION NO. 1.

N. 55 ft. W. 190 ft., $67.51; S. 45 ft. N. 100 ft. W. 190 ft., $55.23; S. 36 ft. N. 136 ft. W. 190 ft., $44.19; S. 34 ft. N. 170 ft. W. 190 ft., $41.73; S. 30 ft. N. 200 ft. W. 190 ft., $36.82; N. 50 ft. S. 250 ft. W. 190 ft., $61.37; N. 50 ft. S. 200 ft. W. 190 ft., $61.37; N. 50 ft. S. 150 ft. W. 190 ft., $61.37; N. 50 ft. S. 100 ft. W. 190 ft., $61.37; S. 50 ft. W. 190 ft., $61.37.

BLOCK 121, O. T. S.

W. ½ Lots 1-4, $61.37; E. ½ Lots 1-4, $61.37; W. 60 ft. Lots 29-32, $38.76; E. 130 ft. Lots 31-32, E. 130 ft. N. 12.5 ft. Lot 30, $53.48.

BLOCK 122, O. T. S.

N. 140 ft. Lot 9, N. 140 ft. E. 13 ft. Lot 10, $56.07; W. 38 ft. Lot 10, $44.19; Lot 11, $58.14; E. ½ Lot 12, $29.07, W. ½ Lot 12, $29.07; E. ½ Lot 13, $29.07; W. ½ Lot 13, $29.07; Lot 14, $58.14; Lots 15-16, $116.28.

BLOCK 123, O. T. S.

Lots 11-12, $100.45.

BLOCK 124, O. T. S.

W. 90 ft. Lot 1, $29.07; W. 44.5 ft. E. 100 ft. Lots 1-2, $28.75, E. 55.5 ft. Lots 1-2, $35.85, W 35 ft. Lots 9-10, $22.61; E 35 ft. W. 70 ft. Lots 9-10, $22.61; W. 35 ft. E. 85 ft. Lots 9-10, $22.61; E. 35 ft. W 105 ft Lots 9-10, $22 61, E 50 ft Lot 9, E. 50 ft. S 5 ft. Lot 10, $17.77, N 45 ft. E. 50 ft. Lot 10, $14.53, Lot 11, $61.37, Lot 12, $61.37; Lot 13, $61 37; Lot 14, $61.37; Lot 15, $61.37, E. 130 ft. Lot 16, $41.99, E. 30 ft. W. 60 ft. Lot 16, $9.69; W. 30 ft. Lot 16, $9.69.

BLOCK 134 O. T. S.

Lot 11, $61.37.

BLOCK 249, ADDITION NO. 1.

S. 50 ft. W. 190 ft., $61.37, N. 50 ft. S. 100 ft. W. 190 ft., $61.37; N 50 ft. S. 150 ft. W 190 ft., $61.37, N. 50 ft. S. 200 ft. W. 190 ft., $61.37, S. 50 ft. N. 240 ft. W. 190 ft., $61.37, S. 50 ft. N. 190 ft. W. 190 ft., $61.37; S. 50 ft. N. 140 ft. W 190 ft., $61 37; N. 90 ft. W. 190 ft., $110.46.

Section 3. Said whole cost and apportionment of the same is hereby approved, and a share of said cost is hereby assessed to and upon each lot and tract of land within said district and in the proportion and amounts which are severally set forth in the foregoing section.

Section 4 Said assessments shall be payable, without demand, at any time within thirty days from and after the final publication of this ordinance, PROVIDED, that said assessments may, at the election of the owners, be paid in installments with interest thereon at the rate of six per centum per annum. Failure to pay the assessments within said period of thirty days shall be conclusively considered and held an election on the part of all persons interested, whether under disability or otherwise, to pay in such installments. In case of election the principal of said assessments shall be payable in ten equal annual installments, the first of said installments being due and payable on the first of March, 1912, and the remainder of said installments being due and payable successively on the same day in each year thereafter, until paid in full, with interest in all cases on the unpaid principal of each of said installments until maturity thereof at the rate of six per centum per annum, payable annually with said installments respectively. Failure to pay any installments, whether of principal or interest, when due, shall cause the whole of the unpaid principal to become due and payable immediately, and the whole amount of the unpaid principal and accrued interest shall thereafter draw interest at the rate of one per centum per month, or fraction of a month, until the day of sale; but at any time prior to the day of sale the owner may pay the amount of all delinquent installments, with interest at one per centum per month, or fraction of a month, as aforesaid, and all penalties accrued, and shall thereupon be restored to the right thereafter to pay in installments in the same manner as if default had not been suffered. The owner of any piece of real estate not in default as to any installment of payments, may at any time pay the whole unpaid principal with the interest accrued; Provided, that the owner may pay his full assessments to the treasurer of said city at any time within thirty days from and after the final publication of this ordinance, and that any owner so paying shall be allowed the entire cost of collection and unearned portion of the interest included in the principal of assessment so paid.

Section 5. All ordinances and parts of ordinances, in conflict with any of the provisions of this ordinance are hereby repealed.

Section 6. This ordinance shall be published as required by the charter and shall take effect and be in force from and after ten days after its final passage.

Passed October 18, 1911.

A. J. LAWTON,
President of the Council.

Attest:
CHAS. CHAPMAN,
City Clerk.

Approved October 18, 1911.

A. J. LAWTON,
Acting Mayor.

(SEAL)

I HEREBY CERTIFY, That the foregoing Ordinance, entitled "AN ORDINANCE APPROVING THE WHOLE COST OF THE IMPROVEMENTS MADE IN STORM SEWER DISTRICT NUMBER ONE, IN PURSUANCE OF ORDINANCE NO. 832 OF A SERIES OF 1911; APPORTIONING SAID COSTS, ASSESSING A SHARE OF THE SAME AGAINST EACH LOT AND TRACT OF LAND IN THE DISTRICT, AND PRESCRIBING A MANNER FOR THE COLLECTION AND PAYMENT OF SAID ASSESSMENT," was introduced and read at a regular meeting of the City Council, held on October 4th, 1911. That said Ordinance was passed at a regular meeting of the City Council of said City, held on the 18th day of October, 1911, and the same was published in full in The Colorado Springs Gazette, a newspaper published and in general circulation in said City, at least ten days before its passage.

IN WITNESS WHEREOF, I have hereunto set my hand and affixed the seal of the City this 19th day of October, A. D. 1911.

CHAS. CHAPMAN,
City Clerk.

(SEAL)

[illegible] OF THE [illegible] IRRIGATION LAND COMPANY:

NOTICE is hereby given that a [illegible] of the stockholders of [illegible] IRRIGATION LAND COMPANY, a corporation of Colorado, is called and will be held at the principal office of the Company, in Room [illegible], [illegible] Building, 105 East [illegible], Colorado Springs, Colorado, on Wednesday, November 1st, 1911, at 11 A. M. [illegible] [illegible] [illegible]

(1) To [illegible] the authorized capital stock of the Company from $[illegible] [illegible] to $[illegible] [illegible]

(2) To authorize a bond issue of not to exceed One million dollars, secured [illegible] on all or part of the property, [illegible] [illegible] and the terms on which said bonds shall be subscribed or issued;

(3) To authorise sale of all assets of the Company to a new corporation, which shall assume and take over all liabilities of the Company on such terms and for such consideration in money, shares or otherwise as the meeting may determine, and in such case to take appropriate action for the winding up and dissolution of said Company;

(4) To modify or amend any one or more of said propositions as the meeting may see fit.

And in case of the adoption of any one or more of said propositions, in whole or in part, with or without amendment or modification, to take such action as the meeting may so fit to carry the same into effect.

Stock transfer books will be closed at 5 p. m. October 28, 1911, and reopened at 10 A. M. of the day after final adjournment of said meeting

By order of the Board:

Dated Colorado Springs, Colorado, September 30, 1911.

(Signed)

WM. C. STURGIS, Secretary.

# Wants

### GRADUATE OSTEOPATH

DRS. KLEIN & COULSON, graduates Still's college, Kirksville, Mo., 601-3-5 Ex Nat. Bank Bldg. General practice. Specialty stomach and female troubles, rheumatism, constipation, goiters, nervous diseases Eleven years' practice. Office and res. phones. Hours, 8-12, 1-6, 7-9 We show individuality and originality of method in the treatment of our cases. All treatments are specific, thus insuring a maximum of results in the shortest time.

DR. G. W. PAULY and Lona E. Pauly, graduates Still's college, Kirksville, Mo. G. W. Pauly, offices at 201-202-203-204 DeGraff Bldg., 118 N. Tejon St. Phone Main 1701, and Lona E. Pauly, offices at 1211 N Weber St., phone Main 9.6. As treatments progress like lessons, it is best that each have separate patients and practices. Come in and we will show you to your satisfaction what has caused your trouble.

DR. GENIE SUMMERS, 6 El Paso Bldg. Phone Red 361. General practice nervous and chronic diseases of women; expert spinal curvatures.

E. L. MUMMA, M. D. D. O., 608-609-610 Exchange National Bank Building. Phones: Office, 1974; residence, 1822.

DR. CONWAY, Still's graduate; postgraduate work under specialists. Phone or call 6 El Paso Bank Bldg.

### CHIROPRACTIC

WE REMOVE the cause of disease by removing nerve pressure. Your nerves must be free from pressure or you cannot be well. Chronic diseases our specialty. Examinations free. Coultrup Bros., 214 East Pikes Peak ave., ground floor.

### MONEY TO LOAN

**LOANS WANTED**

$300 and $1,500, on dwellings here, at 8 per cent; and $500, $600 and $1,500 on ranches out east of here. Improved, and worth 5 times amounts of loans wanted. I can net you 8 per cent on the ranch loans and 7 per cent on the city loans See or phone me, quick.

**GEO. W. MORRIS**

25 Independence Bldg. Phone Main 1189.

**MONEY TO LOAN**

Any amount, lowest rates: no delay; fire, life, accident, burglary, plate glass, liability insurance, surety bonds; agent Prudential Insurance company.

**W. J. WILLIAMSON**

Rooms 40 and 41 First National Bank Bldg. Phone Main 476.

**MONEY TO LOAN**

In any amount consistent with the security offered, on improved Colorado Springs real estate or ranch lands in El Paso county.

LOWEST RATES AND QUICKEST SERVICE.

THE STATE REALTY CO.

125 E. Pikes Peak Ave.

Money to Loan,
Any amount,
On real estate or chattels.

**MILLER & ROCK**

1012 Colo. Ave. Phone West 54

MONEY TO LOAN—On furniture, pianos, watches, diamonds, horses, cattle or anything of value, easy payments; confidential. C. W. Bohannon, Room 1, 109½ N. Tejon. Phone 2121.

PLENTY of money to loan on first-class security, city property or good farms. Address G-67, Gazette

PLENTY of money to loan on household goods, pianos, or in fact any good chattel security. Davis & Perney, Room 55, First Nat'l Bank Bldg.

### FOR SALE FURNITURE

THE Rug Store is the place to see more beautiful rugs than any place in the city, and the price is very low. 321 E. Pikes Peak Ave.

LACE curtains, cot, oak writing desk, cooking utensils, dishes, carpet sweeper, washboard and tub. 1[illegible] N. Tejon.

FURNITURE, bed, bookcase, table, chairs, etc., some very fine. [illegible] Lysap. 24 Tenth St., Ivywild.

COMMON furniture of 6 rooms; cheap, in bulk or parcels. Mullaney, Midland Block.

HOUSEHOLD furniture for sale. 917 Colorado avenue.

### Auctions and Auctioneers

COL. D. A. [illegible], AUCTIONEER. [illegible]

### AUTOMOBILES

FOR SALE [illegible], [illegible] [illegible], [illegible] car. [illegible] Prest-O-Lite, new tires; good [illegible]; cheap for [illegible] North Nevada Ave.

[illegible] storage for your auto; [illegible] pays storage to May 1, 1912; will [illegible] get your car. Phone Manitou, [illegible] Manitou Garage, Robt Tate.

### PROFESSIONAL

[illegible]

# Wants

### FOR RENT—HOUSES Furnished

COMPLETELY furnished house, 10 rooms, two baths; price, $70.00 per month Also two furnished apartments, six rooms, with bath; four rooms with bath, Special terms if taken at once on lease. Large grounds, cared for by owner; best location, close in. Telephone for appointment to inspect. Main 2920.

FOR RENT—Newly papered four-room house, modern except heat, nicely furnished. 318 N. Corona. Address 324 Alamo hotel.

PERMANENT renter, 5 rooms and bath; modern; northeast. Apply owner, W. W. Mosher, 1521 N. Corona. Phone Main 1897.

NICE 7-room cottage, modern; hot water heat; new; quiet, close in, partly furnished, cheap to desirable tenant. Mullaney, Midland Block.

CLEAN, nicely furnished 4-room flat, sleeping porch, bath, open grates, gas and coal ranges, hot water heat, furnished. 909 E. Platte

ATTRACTIVE 4-room cottage, large chicken houses, northeast. The Hastings-Allen Co., 110 N. Tejon.

NEW 4-room flat, modern, Latonia Apartments No. 9. 229 N. Nevada, Center entrance

LARGE 3-room furnished cottage, water, porches, clean. 1411 N. Wahsatch.

4-ROOM house, modern except heat, coal and gas ranges, large porch; near Steele school. Phone M. 2923.

2-ROOM cottage in 1600 block, N. Wahsatch, furnished, $8 per month Phone Red 175. 313 E. Kiowa St.

5-ROOM modern bungalow, new furnace, fireplaces, sleeping porches Address G-7 Gazette

3-ROOM furnished cottage; no consumptives; rent reasonable 217 N. El Paso.

COMFORTABLE tent cottage. three rooms, gas for cooking. Inquire 106 Cheyenne road.

APARTMENT, 4 rooms, upper floor, partly furnished, modern, close; cheap 21 South Weber.

AN 8-room house for rent, furnished. Call or phone after 4 o'clock. Phone 2967 229 E Uintah

6-ROOM modern house, north Apply The May Clothing Co., 23 N. Tejon

FOR RENT—A completely furnished cottage for 6 months. 311 Cheyenne Rd.

2-ROOM cottages, furnished, at $7 and $8. 315 W Kiowa.

5-ROOM modern cottage, furnished or unfurnished, at 823 E. Boulder St

MODERN home, newly furnished; steam heat, close in. Phone 2279.

3-ROOM flat, first floor; gas and piano. 615 E. Boulder.

4-ROOM cottage, gas, bath, lights, piano 116 S Corona

2-ROOM furnished cottage for rent. 525 S. Nevada.

4-ROOM modern furnished cottage. 406 E. Columbia.

FOR RENT—8-room house, 36 W. Bijou street; close in.

FOR RENT—3-room house, $10. Inquire 14 S. Corona. Phone Red 284.

5 ROOMS, strictly modern, heat furnished 326 E Cache la Poudre.

4-ROOM modern house, no children. Inquire Kennebec hotel Phone 1781.

### HORSES AND VEHICLES

FOR SALE—One bay horse, 8 years old; weight, 1,200 lbs.; sound; sell cheap. 1928 Armstrong Ave. W. F. Cross.

FOR SALE—Bay team, bald face, white legs, wagon and harness. 113 S. Sahwatch.

FOR SALE—Team of big mares, good workers. Eclipse Stables, 15 W. Cucharas.

FOR SALE—Burro colts, crated ready to ship. H. Quinby. Phone Chestnut 82.

FOR SALE—Team draft horses. Apply Continental Oil Co., 112 S. First St, Colorado City.

FOR SALE A No. 1 camp wagon. 5 Cheyenne Blvd. Phone 1111

FOR SALE A light rubber-tired buggy. Kentucky Livery.

WANTED—Good, sound mare, about 1,100; must be cheap. 1624 N. Nevada

### POULTRY SUNDRIES

FOR SALE—Cheap. Crystal White Orpingtons 1127 Lincoln Ave., Colo. Springs.

### MUSICAL

VIOLIN instruction, Theory by and [illegible] in pianoforte playing. M. Elsner Coleman. 518 E. Columbia St.

**You Want What?**

It makes not a bit of difference what you desire, a Gazette Want Ad in our columns will meet the eye of some one who can supply it.

[illegible]

### LOST

LOST—Between my ranch, 7 miles northeast of Colorado Springs, and residence, 1311 N Wahsatch, last evening a plush laprobe, black on one side, mixed colors on opposite side, with large Elk woven in colors, can identify robe by private mark Return owner, get reasonable reward E. H. Witherell. Phone 724 Main.

LOST—Pearl necklace, with three strings of small pearls with gold bar connecting strings and a gold clasp. Lost at, or near the scene of the tragedy in West Dale street, Sunday afternoon, September 24 Reward if return to 414 East Espanola street.

LOST—Gold rimless eye glasses with chain and black automatic reel, between West View place and Acacia hotel Reward if returned to Gazette office

LOST—Chamois jewel bag containing blue and white enameled pin set with diamonds, also $10 bill, possibly in front McRae's restaurant, Oct. 2. Return to Gazette for reward.

SMALL oval picture breastpin (young man's face), lost on Cucharas or Tejon, Thursday night Reward at Gazette.

LOST—Envelope addressed to Mrs. Harriet Needham, containing $30.00 in currency, and photo Return this office Reward.

LOST—A lady's black soft hat, on North Tejon street, Saturday night Suitable reward if returned to Gazette office.

LOST—Cameo pin, between 800 Cheyenne road and Presbyterian church, Reward at Gazette office.

LOST—In Colo. City, between Midland depot and 7th and Colo. Ave., package of deeds. Return to this office. Liberal reward.

STRAYED OR STOLEN—Rough-coated Scotch collie male, 4 months old. Return to 910 E High St. and receive reward.

LOST—3½x3½ Bullseye kodak, about August 29, probably left in fruit store on Tejon St. Finder please notify Gazette.

LOST—A small black bead hand bag, somewhere in Stratton park, Sunday afternoon; contained $5 bill and some change Reward if returned to Gazette.

LOST—Wednesday, between Strang's Garage and Cascade Ave., a plaid steamer laprobe. Return to Gazette for reward.

LOST—Diamond ring, on first floor of Antlers hotel, Wednesday, between 5 15 and 6.30 o'clock Liberal reward. Return to Alta Vista hotel

LOST—Class pin, C. S H S., '09, on Friday afternoon, between 1000 and 1400 block, on North Nevada avenue. Reward if returned to Gazette.

LOST—One bundle of underwear and gloves between Morse's commission store on Cascade avenue and Nevada avenue, on Cucharas

LOST—On Tejon, between college and court house, a Duplex slide rule, in leather case, name Berwick, on inside of flap. Reward, Gazette

LOST—A pocketbook containing bi lodge receipt, name stamped Reward if returned to Gazette.

LOST—Nickel-plated pocket knife, with bunch keys attached Return to this office. Reward.

LOST—Baby's white coat, Tuesday night, on South Tejon, or southbound car. Finder please notify Gazette

TUESDAY, Oct. 3, on High Drive, child's gold band bracelet, with clasp, chased on one side. Finder return to Gazette office and receive reward.

LOST—Either in Ivywild or between there and Perkins hall, gold bar pin, with diamond in center; $10 reward for return to Gazette.

LOST—Turquois matrix scarf pin, probably in Colo. City; reward for return to Gazette.

LOST—One gold cuff link. Old English initial H. Reward $2 at Gazette office.

LOST—Thursday evening at Stratton park, lady's gold watch, initials E. N. D. Reward at Gazette.

LOST—In Stratton Park, brown leather bag, with drawstring. Reward. Gazette.

LOST Sunday, silver belt pin, in Manitou or Ute Pass. Return to Gazette, and receive reward.

STICKPIN lost Saturday, probably N. Cascade or Tejon: twisted [illegible] gilt; $2 reward, Gazette office.

TWO diamond rings, one [illegible] ring, one pair diamond ear studs, Sunday afternoon. Reward at this office.

LOST—Black plume off hat, Saturday night. Finder please return to Gazette.

GOLD collar pin, shape of poppy, lost about week ago. Reward for return to Gazette.

LOST Silk scarf, on Bijou, between Chestnut and Cascade. Return to Gazette for reward.

LOST—Child's locket on basketball grounds, Monument park, or on road from Miss Harter's school; reward.

LOST—Small gold pin with 2 pearls, with H. B. F. engraved on it. Return to Gazette for reward.

LOST—Brown silk belt, Satsuma buckle, in shopping district or Tejon car. Return to Gazette for reward

LOST—Gold garnet brooch, between C. S. Store and McCracken & Hubbard Return to Gazette for reward.

LOST 4 inch enamel red cross for auto. Notify Gazette

LOST—On Canon City road, bunch keys. Return to Gazette.

LOST—Pink pansy set out of brooch Return to Gazette.

LOST—Scotch collie, answers to name of Laddie. Reward at 211 E. Uintah.

BAR gold veil pin set with rhinestones Reward at Gazette

LOST—Gold wishbone pin, flower in center Reward at Gazette.

### Painting and Papering

"JOIN THE QUALITY CROWD" Have [illegible] do your painting and [illegible]

NewspaperARCHIVE®
NewspaperARCHIVE®

## Wants

### WANTED—Male Help

WANTED — Neat-appearing single man to go on road; must be temperate; previous experience not necessary. Apply to Mr. Haley, 214 S. Weber, city, after 5 p. m. today.

MRS. HENDERSON can furnish clerks, stenographers, butlers; places wanted for man and wife, man butler, wife cook. 122 E. Kiowa. Phone 2916.

WANTED—First-class carpenters to exchange work for lots. The Hastings-Allen Realty and Building Co., 110 N. Tejon.

WANTED—Land agent for south Texas homeseekers' propositions. Texas preferred. Phone Dr. C. L. McClellan, Y. W. A. sanatorium.

WANTED—At once, men with teams and extra teamsters. Apply Central Construction Co., Gazette building, fourth floor.

WANTED—Eight teams, with slips. Call Monday morning. Apply Geo. Langman, 319 E. San Miguel.

WANTED—YOUNG MAN for general office work; must understand bookkeeping. Box 216, City.

WANTED—Laborers to rent furnished cabins, $1 a week; beds, 10c a night. 24 W. Cimarron St.

SCIENTIFIC boxing and physical culture; results guaranteed; lesson free. Moyer, 9 El Paso Bldg.

WANTED—Bell boys, at Alta Vista hotel.

5c MEAL for 15c; try us. Taylor's quick lunch, 7½ W. Huerfano.

WANTED—Common labor in exchange for merchandise. 216 N. Tejon.

SAFETY blades sharpened. Pikes Peak Pharmacy and Fiedler's cigar store.

### WANTED Female Help

WANTED—Three young ladies in Colorado Springs of agreeable personality and attractive appearance; must be good talkers, who will see six business men a day—business men who will be glad to accept a proposition presented to them. A reasonable income may be pleasantly earned. Address BRAINS Corporation, Scranton, Pa.

LADIES, gentlemen; travel; $30 weekly and expenses. Call afternoons, 559 Antlers hotel.

HIGH SCHOOL girl would like to make some pin money. 701 E. Boulder St.

TRAVEL—See the country; steady position, salary and expenses; lady or gentleman. Adress K-10, Gazette.

WANTED—Agents, $1.75 guaranteed per day. Good proposition. Address G-46, Gazette.

EMPLOYMENT BUREAU—45 First National Bank Bldg. Mrs. Rhind. Phone Main 1405.

MARIPOSA Millinery Sale—Our entire line of new, nobby felt hats, $1.50, this week. 605 Colo. Ave., Colo. City.

PARLOR Millinery, 423 E. Bijou. Working over hats and material a specialty.

EXPERIENCED saleslady take orders, catering and putting up candy baskets. G-61, Gazette.

WANTED—A first-class cook and a Japanese house man. 832 N. Nevada.

LADIES' used clothing bought and sold at 32 N. Weber street. Phone 894.

### WANTED Situations

ABLE-BODIED young man, inexperienced in ranch work, would like work for his board on good stock or dairy ranch, where he would be given chance to learn the business. Address G-2, Gazette.

BY sober, healthy married man, assistant bookkeeper; also familiar with wall paper and paint business; paper hanger, furniture refinisher. M. R. Hammer, 102 Mechanic, Emporia, Kan.

YOUNG man of 4 years' experience is seeking commission work in city; best of references furnished. G-47, Gazette.

A YOUNG man would like to take care of a furnace; can give good references. Call 9 N. Spruce.

POSITION as housekeeper for widower or bachelor. Call or write 116 N. Wahsatch Ave.

STRONG, experienced woman, sewing, bundle or day work. Rear 224 S. Wahsatch Ave.

WANTED—Sewing by the day. Mrs. Nichols, 108 E. Boulder. Phone M. 1749.

POSITION as artist's model. Address G-41 Gazette.

POSITION as housekeeper. Address G-42 Gazette.

WANTED—Work by the day or hour. Phone Main 2790.

### DRESSMAKING

WAISTS, 75c up; skirts, $1.50 up; children's clothes and other garments in accordance. Phone 1061. 116 S. Nevada.

WANTED—Dressmaking or plain sewing. 24 N. Weber St., City.

DRESSMAKING—All work guaranteed. 1327 Colo. Ave. Phone Blue 722.

MRS. J. H. ROBERTS is now at 11? Cheyenne Ave. Phone Red 884.

### VACUUM CLEANERS

LATEST improved vacuum housecleaners—most powerful electric machines, for rent by day or week with or without operator. Hibbard & Co., Carpet Dept.

### Storage and Transfer

REMEMBER the name Smith when you have fine furniture to move or prepare for shipping; every business excels in some particular line; this is the work; we are prepared to please the most exacting. Phone 160. SMITH'S STORAGE & TRANSFER CO.

SEE MILLEN FOR STORAGE. 107 S. NEVADA AVE.

### WANTED—AGENTS

WANTED — Local agents, ladies or gentlemen, fine opportunity for colors ... Call at ... S. Tejon St.

## Wants

### FOR RENT ROOMS Furnished

SINGLE rooms or en suite on first or second floors, with or without private kitchen; 3-room tent cottage, comfortable for winter. 811 N. Cascade Ave.

STEAM-HEATED room, open grate, hot and cold water, private bath, sleeping porch. Cottage or room for housekeeping. 28 W. Bijou.

LARGE room and small kitchen, nicely furnished for housekeeping; gas, close in; heat and light furnished; $8. 23 N. Prospect.

ROOMERS wanted. Board, if desired. Modern rooms, hot water heat. 210 E. Cucharas, in block east of the Alamo hotel.

THREE rooms for housekeeping, cheap for winter. 614 E. Boulder. Main 1213.

FOUR housekeeping rooms; private entrance, and bath; light and heat furnished. 419 N. Nevada.

3 OR 4 rooms, modern, equipped for housekeeping; reasonable. 321 E. Monument.

NICELY furnished rooms, hot water heat; also room with private bath. 313 N. Nevada.

TWO fine housekeeping rooms, fully modern, north end, near college. Phone 2198.

HOUSEKEEPING, two convenient rooms cheap to working women. 326 E. Yampa.

SOUTH room, private entrance, light housekeeping, cheap to permanent tenant. 115 E. Willamette.

WINTER rates now on. Kennebec hotel. Thoroughly modern, homelike. Secure your rooms.

LARGE modern rooms with or without board; moderate rates. 105 S. Wahsatch.

3, OR LESS, pleasant rooms for light housekeeping, furnished, with bath. 911 Colo. Ave., Colo. Springs.

THREE rooms for housekeeping, thoroughly clean; modern; also 2-room cottage. Inquire 833 N. Corona.

NICELY furnished rooms, city steam heat; reasonable. The Odle Block, 122 E. Cucharas.

FURNISHED housekeeping rooms, modern; gas range; close in. 122 N. Wahsatch.

2-ROOM modern flat, bath, on car line; $18 per month. 1533 N. Weber.

HOUSEKEEPING rooms, 2 for $7 or four for $12. 944 S. Cascade.

ROOMS for light housekeeping, with porch. 1229 N. Wahsatch.

CHEAP—Room and sleeping porch; north end. Phone 2464.

ROOMS.
28 S. Weber St.

3-ROOM house.
226 N. Chestnut.

LIGHT housekeeping rooms for winter. Also sleeping rooms. 125 N. Weber.

LARGE, pleasant front room, 2 blocks from High school. 326 E. St. Vrain.

COZY FLAT, heat, gas range, bath and sleeping porch. 326 E. Yampa.

LIGHT housekeeping rooms, single or en suite. 633 E. Boulder.

NICE, comfortable rooms, close in. 527 N. Tejon St.

### WANTED Miscellaneous

INTERIOR decorating, tinting and frescoeing, hard wood finishing and graining of all kinds of wood imitation from first-class mechanics. Call 715 N. Tejon.

WANTED—Someone to share bungalow with two ladies; will furnish board and care, if invalid. G-49, Gazette.

WANTED—50 head cattle to pasture and feed for this winter; excellent grass. Address J. W. Rogers, Ellicott, Colo.

WANTED—To give you price on your carpenter work; day or contract. Phone 1287. H. I. Sinclair, 1819 N. Weber St.

FURNACE and stove repairing, chimney sweep; we also blacken and set up stoves of all kinds. W. B. Lewis, phone Main 2781.

ANY party going to Muskogee, Okla., can find something to their interest by calling phone 973 Main.

FLUFF and rag rugs made from old carpets. Colorado Springs Rug Mfg. Co., rear 1013 N. Wahsatch. Phone 2419.

CLEAVER compressed air carpet cleaning. E. C. Boggs, proprietor. Phone West 22 and White 102.

JUNK AND BOTTLES
Highest price paid by El Paso Junk Co., Colo. City. Phone Chestnut 81.

WANTED—A small house dog, terrier preferred; not a poodle; state price. Address G-56, Gazette.

WANT to buy office furniture, including partition. Address G-53, Gazette.

THE MISSION store is still running at the old stand, 27 W. Huerfano.

BEST rock oak leather Men's Soles 60c; ladies' 50c. 11 East Huerfano.

LEADING buyer of gents' clothing. 12½ E. Huerfano. Phone 1287.

SAFETY blades sharpened. Pikes Peak Pharmacy and Fiedler's cigar store.

### WANTED Rooms and Board

WANTED—To rent 4 to 6-room modern cottage; walking distance. Phone Black 769.

### NOTARY PUBLIC

H. A. CURR, NOTARY PUBLIC
Office open evenings.
20 S. Tejon St.

### FOUND

FOUND—Beauty pin on E. Cache la Poudre, last Sunday. Owner call at Gazette.

FOUND—Gentleman's bicycle. Owner can have same by identifying and paying for this ad, at 228 N. Franklin.

# EASTERN COLORADO AND WESTERN KANSAS FARM LANDS

**Have 20,000 acres of unimproved land. The very best, and prices can not be duplicated as I handle nothing but bargains. Also some of the best farms and ranches in El Paso Co., and best improved, at prices that make them investments to hold as well as money makers to run as stock and farm propositions. I have also 2,000 acres of the finest irrigated land near Swink, Colo., at from $30.00 to $60.00 per acre. My motto is quick sales and small profits.**

## INQUIRE E. H. WITHERELL

**1311 N. Wahsatch Ave., Phone 724-M P. O. Box No. 387**

# Your Opportunity Is Here

**There never was a better time to buy land. The whole world depends on you. The population increases all the time, the land does not. Look into the future. Your conclusion is right, land will continue to increase in value. Buy a farm now while the price is right.**

**We have dairy, cattle, hog and sheep ranches; also truck farms, in any size you wish, and the price will suit you. Come to our office, 314 Mining Exchange.**

# JOHN B. ORRIS & CO.

# IN LAND THERE IS SECURITY

10,000 acres choice dry farming land, fenced and several fine springs of pure water, near railroad, in tracts to suit.

1,950-acre stock ranch, with fine improvements, fine orchard, two reservoirs and plenty of spring water, and produces about 350 tons of native hay annually, sub irrigated and fine alfalfa land. Price $11.00 per acre.

480 acres improved ranch, good soil, 70 acres under cultivation. Prices $10.00 per acre. Can give possession at once.

320 acres improved ranch, close to town, 80 acres in cultivation. Price $8.50 per acre.

All kinds of farms and ranches for sale or trade.

## GWILLIM & JACKSON

24 Independence Building

## THE LORIG-OBERNDORFER INV. CO.

**OWNERS OF RANCHES IN LINCOLN, EL PASO AND CROWLEY COUNTIES, COLORADO,**

will be pleased to meet or correspond with anyone desiring to buy in above counties.

## OFFICE 108 E. CUCHARRAS

**COLORADO SPRINGS, COLO.**

## Wants

### For Sale or Exchange

FOR SALE OR EXCHANGE
6-room residence, good large sleeping porch; lot 48x200; located 1707 Hayes Ave.; owner will take smaller cottage as part payment or sell for small payment down and balance monthly.
MILLER & ROCK
1012 COLORADO AVE.

TEN acres four-year-old orchard, Clifton, for Manitou property. H. Epperson, 122 Manitou Road.

### WANTED To Rent Rooms

WANTED—By a teacher, rooms for housekeeping, north end, near Tejon street car line. Address G-10 Gazette.

### MASSAGE

MME. C. SCHRADER, scientific massage parlors. Swedish movements; electric vibrators. Res... 19, 112½ E. Pikes Peak.

## Wants

### ACRES AND RANCHES

WANTED—To trade first-class mining stock for subirrigated half section; relinquishment. Must leave mountains; cause for offering stock. Address G-39, Gazette.

### WATCH REPAIRING

SPECIAL rates; watches cleaned, 50c; main springs, 50c. All work guaranteed. Highest price paid for old gold and silver. S. Klein. 16 E. Huerfano.

### FOR RENT OFFICES

OFFICE space with lights, etc.; ground floor. Hastings-Allen Co., 110 N. Tejon.

### CLAIRVOYANT

MRS. SAMPSON, noted psychic; readings daily; meetings Sunday and Thursday evening. Prices within reach of all. Rooms 14-45 Barnes Bldg., 112½ Pikes Peak.

## Wants

### FOR RENT HOUSES Unfurnished

2 NEW, strictly modern 3-room apartments in
THE BARTON
Steam heat, hot and cold water furnished; close in, northeast; no sick people. Room 16, El Paso Bank.

FOR RENT.
6-room residence, full lot, large barn, at 325 N. El Paso St.
MILLER & ROCK,
1012 Colo. Ave. Phone West 54.

NICE 7-room cottage, modern; hot water heat; new; quiet; close in; partly furnished; cheap to desirable tenant. Mullaney, Midland Block.

NEW 5-room modern cottage; hot water heat. 1015 N. Walnut. N. W. Haas, 320 N. Tejon.

6-ROOM house, modern except furnace. 419 South Weber street, $20. See owner, 415 S. Weber.

10-ROOM house, close in, electric light, bath, range. 123 N. Corona.

4-ROOM cottage, $10 a month. 252 Ruxton ave., Manitou.

5-ROOM house, $10.00 per month. Call at corner grocery, 22 E. Las Animas.

4-ROOM modern flat, close in; gas. Main 2628. 639 N. Royer.

FOR RENT—6-room modern cottage. Call at 326 E. Kiowa.

THE LATONIA, apartment of 4 rooms. See janitor, or phone 745.

5-ROOM apartment, St. Vrain court, first-class. Owner, 73 Bank Building.

4-ROOM cottage; car line; south front; bath, range, lights. Phone Main 903.

3 ROOMS, upstairs, $5.00 a month. Rear 406 S. Nevada.

3-ROOM cottage, water inside; close in. Phone 2353.

### Farms and Garden Tracts

MARKET garden, lease and improvements for sale. 606 W. First St. Ivywild.

## Wants

### FOR SALE Real Estate

# FOR SALE

4-room cottage, on car line, with large lot; east front on Tejon St., at bargain, only $1,000.00; will sell on small payments, if desired.

4 cottages on East Kiowa St.; lot 100 by 190, on car line; a fine location, and within walking distance from business center; $6,000.00.

10-room house, close in; large lot, cement walks, gas range, as well as coal range; white enamel finish; east front; fine location for furnished rooms; only $3,750.

## H. A. SCURR

Real Estate and Loans.
20 S. Tejon St.
Office Open Evenings.

**FOR SALE IN COLORADO CITY**

Nearly new house of eight rooms, bath, glass-enclosed sleeping porch, town lots, barn, at a big bargain. Terms to suit.

**THE HASTINGS-ALLEN REALTY AND BUILDING CO**
110 N. Tejon.

**FOR SALE AT A BARGAIN**

7-room residence on Colorado Ave.; no trouble to show this property if you call at our office.

**MILLER & ROCK**
1012 COLORADO AVE.

FOR SALE—10-room modern cottage, located west, corner lot, cement walk; $500 cash, balance in monthly payments.

**MILLER & ROCK**
1012 COLORADO AVE.

FOR SALE—Lots 14 and 15, block 5, Hillside addition, Prospect St.; make an offer. Address Walter Wilson, care Wakelin pharmacy, Phoenix, Arizona.

MUST be sold at once, 6 extra large rooms; bath, coal and gas range; full basement; good corner lot; no reasonable offer refused. Owner, 1402 S. Nevada.

FOR SALE—Or rent. Eight-room, strictly modern residence, near college. Phone Main 856.

FOR SALE—At a bargain, one section of land 2½ miles south of Calhan. Address G-17 Gazette.

FOR SALE—Good ranch, 160 acres; house, 2 wells, barn; all under fence. See E. V. Cammel, Court House.

160-ACRE ranch in El Paso county, Colorado; for $1,000.00. Inquire 317 E. Willamette.

FOR SALE—4-room cottage on E. San Miguel, very reasonable. G-60, Gaz.

3-ROOM house, barn and chicken pen, $800. 716 E. Cache la Poudre.

### FOR SALE Real Estate

## WANTED

**SMALL IMPROVED TRACTS NEAR COLORADO SPRINGS**

**THE YATES & M'CLAIN REALTY COMPANY**
15-16-17-18-18 1-2-19 EL PASO BUILDING
PHONE MAIN 270

### BUSINESS CHANCES

CLEAN, dignified office business, well established; small expenses; capable of being greatly expanded; best of reason for selling; cash required. G-59, Gazette.

SUBURBAN grocery, living rooms attached, doing good business; bargain. Address G-13, Gazette.

ANY gentleman going to Omaha, will find it to his interest to call Main 1147.

GROCERY and market, $2,800 monthly business. Reason, sickness. Address H-65 Gazette.

FOR SALE—Coal and feed business; will require cash; no trades considered. Address B-83 Gazette.

GROCERY and market, close in; nice business; about $1,200; cheap rent. Address K-57, Gazette.

### FOR SALE RANCHES

FOR SALE—The Barber ranch, containing 300 acres, 4 miles from Peyton; good 6-room house, large barn and all other outbuildings; two wells, windmill, two reservoirs; all fenced; 100 acres under cultivation. Inquire of P. T. Barber, at Santa Fe freight depot.

ELBERT county ranch, 640 acres, stock or dairy ranch; plenty good pure water from 2 to 20 feet; $19.00 per acre. Terms. Inquire mornings or evenings, 621 E. Willamette.

320 ACRES telling Squirrel Creek valley; house, barn; 10 acres fenced, some plowed; must be sold by Nov. 1; going east; take a look; make offer; best offer takes it. Address G-48, Gazette.

$6 CASH buys best 160 acres unimproved in Colorado, eight miles of town of 5,000 population; irrigation if you want it; must be sold at once. Owner, G-51, Gazette.

1,240 ACRES well improved, water, alfalfa, 6 miles station; county road; school house. Allison, Victor Rooms, Colorado Springs.

RANCH 160 acres in Routt county cheap, to close six estate. For information, address J. E. Urquhart, Squirrel Creek, Colo.

SMALL ranch for sale or rent. 1316 Glenn Ave., phone Main 2787.

### PERSONAL

TWELVE treatments for the scalp and face for five dollars for this week only. Mrs. Anna Bethman, 27 E. Kiowa. Phone Red 394.

MISS GUSTAFSON'S beauty parlor. Swedish massage, baths, ladies exclusively. Phone 2348.

## Wants

### FOR SALE Miscellaneous

JUDGMENT FOR SALE
AGAINST THOMAS F. BURNS.
Federal Court Judgment, W. T. Van Brunt vs. Thomas F. Burns, obtained November 18, 1908, $8,002.59, costs and accrued interest. Judgment Book 2, Page 287. The above judgment is for sale.
M. H. FISHER,
101 FIRST NATIONAL BANK BUILDING, DENVER, COLORADO.

FOR SALE—Rhode Island Red poultry plant, with lease on yards and house, horse, harness, light 2-seated buggy; top buggy; open buggy; double light harness; 18x20 building suitable for house or garage; must be sold this week. House to rent, furnished or unfurnished. 225 N. Prospect.

NEW assortment of genuine Navajo rugs, just received from Navajo Indian reservation; some rare designs; must sell these rugs at once, for cash, regardless of value. Call second house north of Wash. school, 819 Lincoln.

FOR SALE or trade, one $400 Columbia piano player, boudoir size; never used and now in storage; will sell cheap for cash or trade. Address K-2, Gazette.

FOR SALE—One 30-H. P. and one 8-H. P. stationary steam engine; good condition and running at present time; reason for selling, wish to increase capacity. Address H-100, care Gazette.

LINING FOR HOUSES.
PRESSED PAPER MATS, suitable for lining houses, tents, chicken houses, etc., for sale at Gazette office.

1912 READING STANDARD, 4-h. p. motorcycle; also 1911 R.-S. Twin for sale, cheap. G. W. Blake, 117 E. Bijou St.

FOR SALE—One thoroughbred Chester White boar. New Live Stock Co., 109 S. Cascade Ave.

UNUSUALLY fine tone piano, not new but in excellent condition; cost $750; will take $155 cash. P. O. Box 56, City.

TELEPHONE holder, law library, saddle, harness; city map, mandolin. 9 E. Paso Bldg.

FOR SALE—At a bargain, slightly used 1911 Foredoor touring car. Address K-93, Gazette.

FOR SALE—Male, silk-haired toy poodle. 1727 Colo. Ave. Phone Blue 666.

MINING interest at Silverton, Colo.; suburban Colorado Springs property. R., 835 Cheyenne road.

SPECIAL sale on switches and hair goods this week only. Mrs. Anna Bethman, 27 E. Kiowa. Phone Red 394.

22-INCH switch for only $1.98, this week only. Mrs. Anna Bethman, 27 E. Kiowa. Phone Red 394.

FOR SALE — Winchester shotgun, leather case; fine, new hunting coat and vest; will sacrifice. 110 S. 10th St.

HOME-CANNED fruit, bicycle, small heater, fruit jars. 1316 Glenn Ave. Phone 2787.

FRESH cows, buggy, surrey, apples. 222 Cheyenne road, corner Maple St. Phone 1037.

ANTIQUE Navajo rugs, can be seen until Oct. 25. 837 N. Cascade.

FOR SALE—Good coal wagon bed, $15, at Sylvester's blacksmith shop.

BELGIAN hares and fawn rabbits. 303 Mesa road. Phone Red 428.

DIAMONDS for sale. Address G-31, Gazette.

10,000 BOOKS, cheap; old magazines, 10c doz. McCauley, 128 E. Cucharas.

NEW Philo coops for sale. No. 24 10th St., Ivywild.

### BOARD AND ROOMS

RUXTON HOTEL
MANITOU
BOARD AND ROOMS
WINTER RATES

THE MARLOW, 28 W. Bijou, rooms and excellent table board, reasonable rates.

LARGE, nicely furnished, modern rooms, with or without board; moderate rates. Call 106 S. Wahsatch Ave.

NICELY furnished, modern rooms, with or without board; close in. Terms reasonable. 223 S. Wahsatch.

MODERN rooms, sleeping porches, housekeeping; north. 317 E. San Rafael.

BOARD and roomers; home cooking; nice, clean rooms. 213 N. Nevada.

PLEASANT rooms, home cooking a specialty; reasonable rates. 321 E. Bijou.

THE "ARNO," 216 N. Cascade, makes a rate of $5 per week for meals, or $2.25 per week for one meal a day.

BOARD AND ROOM, $6 per week and up; modern heat, light, bath; 3 blocks from P. O. 15 N. Wahsatch.

TWO large sunny rooms.
615 N. Tejon St.

MISS WOMACK has one vacant room. 432 N. Nevada. Phone 1768.

GOOD room and board, $6.00 and up. Phone Red 175. 313 E. Kiowa.

ONE large room with board, at 222 E. Dale. Phone Red 84.

### CLEANING & PRESSING

OUR pressing club gives you a new suit each week for $1.00 per month. Called for and delivered. Pantatorium, 17 E. Bijou.

### TO TRADE

WILL trade equity in place, 420 N. Pine, for motorcycle or small runabout. Also rabbits and chickens for sale, from 25c to 50 apiece. Main 2197.

TO TRADE several vacant lots in Colorado Springs for improved property. Address K-4, care Gazette.

COMMON furniture of 6 rooms, for auto or clear property. Mullaney, Midland Block.

### SEWING MACHINES

SEWING machines for rent and repaired; machines $5 and up; 100 to select from; all makes. The Hart Music Co., 19 N. Tejon St. Phone Main 1272.

NEWSPAPERARCHIVE®

NEWSPAPERARCHIVE®

## LEGAL NOTICES

## AN ORDINANCE

AN ORDINANCE APPROVING THE WHOLE COST OF THE IMPROVEMENTS MADE IN STORM SEWER DISTRICT NUMBER ONE IN PURSUANCE OF ORDINANCE NO. 832 OF A SERIES OF 1911; APPORTIONING SAID COSTS, ASSESSING A SHARE OF THE SAME AGAINST EACH LOT AND TRACT OF LAND IN THE DISTRICT, AND PRESCRIBING A MANNER FOR THE COLLECTION AND PAYMENT OF SAID ASSESSMENT.

BE IT ORDAINED BY THE CITY COUNCIL OF THE CITY OF COLORADO SPRINGS

Section 1 The council finds that all the provisions of law have been complied with relating to the notification by advertisement of property owners of the real estate to be assessed and all persons interested generally, of the completion, acceptance, whole cost and apportionment of the costs of laying storm sewers and other incidental improvements made in and for Storm Sewer District Number One by authority of Ordinance No. 832 of the series of 1911. That in pursuance of said notification by advertisement, the time for filing with the Clerk of complaints and objections to the council, elapsed without action in the premises, on the part of any person interested, generally, and on the part of the owner of any of the real estate to be assessed except the owner of a parcel of ground described as follows, to-wit. East 65 ft. of W 130 ft. of Lot 8, Block 54, O. T. S., in said district. That after due and careful consideration the council found that the benefits accruing to said property from said Storm Sewer were equal to the amount of the assessment proposed to be made against said real estate, and the council overruled and disallowed the protest and objection of said owner of said property.

Section 2 The council further finds that the whole cost of said improvements is the sum of $37,316 34, said amount including six per centum for cost of collection and other incidentals, and also interest to March 1, 1912, at the rate of six per centum per annum on the bonds issued from time to time in payment of the costs, that the share of said whole cost which is to be apportioned to each lot and tract of land within said district and assessable for said improvements is at the rate of $0.00646 per square foot of area, or $30.68 per lot of 25 by 190 feet, and that the share of said whole cost to be apportioned and assessed to and upon each of the lots and tracts of land in said district hereinafter described is in the following proportions and amounts, to-wit

NOTE Whenever in the following descriptions the number of the first and last lots of a series of lots are mentioned, such description shall in every case be understood to include the first, the intermediate and the last named lots

BLOCK 51, ORIGINAL TOWN SITE.
Lots 1 to 5, $153 44; Lots 6 to 9, N. 15 ft W. 140 ft. Lot 10, $136.30 Lots 11 to 16, E 50 ft. Lot 10, S. 10 ft W 140 ft. Lot 10, $201 24. W. 60 ft. Lots 31-32, $19.38; E. 130 ft Lots 31-32, $41.99; W. ½ Lot 30, $15 34; Lot 29 and E ½ Lot 30, $46 02; Lots 26 to 28, $92 05. Lots 23 to 25, $92.05; Lots 21 to 22, $61.37; Lots 17 to 20, $122 74

BLOCK 52, O. T. S
W. 162 ft. Lots 1-2, E. 28 ft. S. 8 ft. of 2, $106 10, E 28 ft Lot 1, E. 28 ft N. 42 ft. Lot 2, $16 64, Lot 3, $61.37; Lot 4, $61 37; N. 45 ft. Lots 5-6, N. 45 ft W. 20 ft. Lot 7, $34 88 S 135 ft Lots 5-7, N. 45 ft E. 30 ft Lot 7, W. 8 ft of Lot 8, $148 84, Lot 9 and E. 42 ft. Lot 8, $106 98; Lot 10, $58 14; Lots 11 and 12, $116 28, Lot 13, $61 37; Lot 14, $61.37; Lot 15, $61.37, Lot 16, $61.37.

BLOCK 53, O T. S.
W 150 ft of Lot 1, $48.45, W 150 ft. Lot 2, $48.45; E. 40 ft. Lots 1-2, $25.84; Lot 3, $56 20, Lots 4 and 5, $72 67, Lots 6 to 11, $290 71. Lot 12, $39 06

BLOCK 54, O T. S
Lots 1-2, $122 75, Lot 3, $61.37, Lot 4 and N 8 75 ft. Lot 5, $72.10, S 41 25 ft. Lot 5 and N. 5 5 ft. Lot 6, $57.38, S 44 5 ft. Lot 6, $54 62, Lot 7, $61 37; W. 65 ft Lot 8, $21 00; E. 65 ft. W. 130 ft. Lot 8, $21 00. E. 60 ft. Lot 8, $19 38, E ½ Lots 9-11, $92 05, W. ½ Lots 9-11, $92 05; Lot 12, $61.37. Lot 13, $61.37. W. 45 ft. Lot 14, $14.53; E. 145 ft Lot 14 and E 45 ft W. 90 ft. Lots 15-16, $75 91; W. 45 ft. Lots 15-16, $29.07; E 100 ft. Lots 15-16, $64 60

BLOCK 237, ADDITION NO 1.
Beginning at the N. W. corner Block 237, Addition No. 1 to the City of Colorado Springs, thence east along the S. line of Boulder street, 175 feet; thence S. 175 ft. from and parallel to the E. line of Wahsatch avenue, a distance of 200 ft.; thence east 200 ft. from and parallel to the S line of Boulder street, a distance of 175 ft.; thence S. 350 feet from and parallel to the E. line of Wahsatch avenue, a distance of 70 ft., thence W. 130 ft from and parallel to the N. line of Platte avenue, a distance of 72 ft.; thence S. 278 ft. from and parallel to the E line of Wahsatch avenue, a distance of 130 ft. to the intersection with the N. line of Platte avenue thence W. along said N. line to its intersection with the E line of Wahsatch avenue, which point is the S. W. corner of Block 237. Addition No. 1; thence N. along said E line to its intersection with the S line of Boulder street, the place of beginning, $817.34;

Beginning at a point on the N. line of Platte avenue, which point is 278 ft. E. from the S. W. corner of Block 237, Addition No. 1 to the City of Colorado Springs; thence N. 130 ft., thence angle 90 degrees to right, 72 ft.; thence angle 90 degrees to right, [illegible] ft. to N line of Platte avenue; thence W along said N line 72 ft. to place of beginning, $60.47;

Beginning at a point on N. line of Platte avenue which point is 350 ft. E. from the S. W. corner of Block 237, Addition No. 1 to the City of Colorado Springs: thence N. 131.86 ft.; thence angle 90 degrees to right, 45 ft.; thence angle 90 degrees to right, 131.86 ft. to N. line of Platte avenue, thence W. along N. line Platte avenue, 45 ft. to place of beginning, $30.33;

Beginning at a point on N. line of Platte avenue, which point is 395 ft. E. from the S. W. corner Block 237, Addition No. 1; thence N. 131.86 ft.; thence angle left 90 degrees, 45 ft.; thence angle right 90 degrees, 68 14 ft.; thence angle right 90 degrees, 120 ft.; thence angle 100 degrees 23 minutes right, 208.21 ft. to the N line Platte avenue; thence W along said N line, 30 ft. to place of beginning, $92.45

BLOCK 61, O. T. S
Lots 1 to 4, $178 74; Lots 5-6, $61.37, [illegible] $61.37; [illegible] 9-10, $61.37; Lots 11 [illegible] 12, $61.37; Lots 13 to 16, $122 74; Lots 17 to 22, $184.11; Lots 23-24, $61.37; Lots 25 to 30, $122 74; Lots [illegible], $61.37; [illegible] 31-32, $61 37.

BLOCK 62, O. T. S.
All of block, $1,410 00.

BLOCK 63, O. T. S.
[illegible] 1-4 and N. 28 ft Lot 5, [illegible]; [illegible] 6 and S. 12 ft. Lot 5, [illegible]; Lots [illegible], $122.74; Lots 9 to 11, $184 11, Lot 12, $61.37; Lot 13, $61.37; Lot 14, $61.37, [illegible]; Lot 16, [illegible]; N. 20 ft. Lot 15, [illegible] ft. Lot 16, $40.50; W. 60 ft. E [illegible] ft. [illegible] 16, [illegible]; W. 31.75 ft. Lot [illegible], $61.71

BLOCK 64, O. T. S.
W. 100 ft. Lot 1, [illegible]; E. 40 ft. Lot [illegible] [illegible]

5-6, $122 73, W. 126 ft. Lots 7-8, $81.40; E 64 ft. Lots 7-8, $41.34; W. 60 ft. Lots 9-10, $38.76, E 65 ft W 125 ft. Lots 9 10, E 65 ft. N 10 ft. S. 16 ft. Lot 10, $46 19, N. 34 ft. E. 65 ft. Lot 10, $14 28, E. 65 ft. Lot 9, E. 65 ft. S. 6 ft Lot 10, $23 51, Lot 11, $61.37, W. 80 ft. Lot 12, $25.84, E 110 ft. Lot 12, $35.53 S. 34 ft Lot 13, $41.72; Lot 14 and S 16 ft. Lot 13, $81 01, E. 140 ft. Lot 15, W 24 ft, E 140 ft. Lot 16, $58.20; E 106 ft Lot 16, $94 24; W 50 ft Lots 15-16, $32 30.

LAWTON'S SUB BLOCK 239, ADDITION NO. 1.
W 90 ft. Lot 2, $29,07; E. 50 ft. W. 140 ft. Lot 2, $16.15, W. 40 ft. Lot 3, $12.93, Lot 3, $58 14, Lot 4, $58.14, Lot 5, $58.14; Lot 6, $58.14; Lot 7, $58.14; Lot 8, $58.14, W. 90 ft. Lot 9, $25.84; E. 50 ft. W 140 ft. Lot 9, $16.15; E. 50 ft. Lot 9, $16 15, W. 50 ft. Lots 10-11, $32 30, E. 41 ft. W. 91 ft Lots 10-11, $26.49; E. 69 ft. Lots 10-11, $38.11; Lot 12 and S. 15 ft. Lot 13, $63.98; N. 35 ft. Lot 13, $22.92, Lot 14, $48.45; Lot 15, $48.45; W 50 ft. Lots 16-17, $32.30; E. 50 ft. W. 100 ft. Lots 16-17, $32.30; E. 50 ft. Lots 16-17, $32.30

LAWTON'S 2ND SUB BLOCK 239, ADDITION NO. 1.
N. 45 ft. Lot 1, $14 83; S. 60 ft. N. 105 ft. Lot 1, $20 54; S. 80 ft Lot 1, $27.56. N. 50 ft. Lot 20, $20 83; Part Lot 19 and S 33 ft N 83 ft Lot 20, $15.89; Part Lot 19 and S 33 ft N 116 ft. Lot 20, $17.57. Part Lot 19 and N 34.5 ft. S 75 ft. Lot 20, $18.77, Part Lot 19 and S. 40.5 ft. Lot 20. $20.45.

BLOCK 71, O. T. S.
E. 100 ft. Lots 1-5 and E. 100 ft. N. 10 ft. Lot 6, $87.21, W 90 ft Lots 1 to 6, $87.21, Lots 7 to 16 and E. 100 ft. S. 15 ft. Lot 6, $316.54; Lots 17-18, $61.37; Lots 19-20, $61 37, Lot 21, $30 68; Lots 22-23, $61.37; Lots 24-25 and S 5 ft. Lot 26, $67.51, N. 20 ft. Lot 26 and S. 2 5 ft Lot 27, $27 62, N. 22 5 ft Lot 27, $27 62; Lot 28, $30.68; Lots 29-30, $61.37, Lots 31-32, $61.37.

BLOCK 72, O. T. S.
Lots 1-2, $61.37; Lot 3, $30 68, Lot 4, $30.68; Lot 5, $30 68, Lot 6, $30 68, Lots 7-8, $61 37. W. 30 ft. Lots 9-11, W. 30 ft S 10 ft Lot 12, $16 47, E 75 ft W 105 ft. Lots 9-11, W 103.5 ft. Lot 12, except W. 30 ft, S. 10 ft Lot 12, $51.12; E. 85 ft. Lots 9-11, $41.18: Lot 13 and E 86 5 ft. Lot 12, $44.66; Lots 14-16, $92.07; Lots 17-18, $58.14, Lot 19 and E. 10 ft. Lot 20, $40 70, Lot 21 and W. 15 ft Lot 20, $46.51, Lots 22-23, $58.14; Lot 24, $29.07; Lots 25 to 27 and N. 100 ft. Lots 28 to 32, $167.96, S 80 ft Lots 28 to 32, $64.60.

BLOCK 73, O. T. S.
Lots 1 to 3 and N. 15 ft. Lot 4, $110.46, Lot 5 and S 10 ft. Lot 4, $42 96. Lots 6 to 9, $122 74, Lots 10 to 16, $214.80, Lots 17-18, $122.74; Lot 19, $61 37, S. ½ Lot 20, $30.68, N. ½ Lot 20 and S. ½ Lot 21, $61 37; Lot 22 and N. ½ Lot 21, $92.06, S. 38 ft. Lot 23 and E. 73.5 ft N. 12 ft Lot 23, $52 34; Lot 24 and W. 116 5 ft. N 12 ft. Lot 23, $70 40

BLOCK 74, O. T. S.
W. 75 ft. Lot 1, $24.22; E. 35 ft W. 110 ft Lot 1, $11.31, E 80 ft. Lot 1, $25 84, Lot 2, $61 37, Lot 3, $61 37 Lots 4-5, N 35 ft Lot 6, $165.70, S 15 ft. Lot 6 and W 155 ft Lots 7-8 $118 54, E. 35 ft Lots 7-8, $22 61 W. 115 ft. Lots 9 to 11, $111 44, W. 39 9 ft. E. 75 ft. Lot 9, W 39 9 ft. E 75 ft, S. 16 ft. Lot 10, $17 01, E 35 1 ft Lot 9, E 35.1 ft. S 16 ft Lot 10, $14 97, E. 75 ft Lot 11; E 75 ft N. 34 ft Lot 10, $40 69, Lot 12, $61 37, Lot 13, $61 37, W 115 ft Lot 14, E. 65 ft. W 115 ft. Lots 15-16, $79 13; E 75 ft. Lot 14, $24 22, W 50 ft Lots 15-16, $32.30, W. 30 ft. E 75 ft. Lots 15-16, $19 38, E. 45 ft Lot 15, $14 54; E. 45 ft. Lot 16, $14.54

COLBURN'S SUB BLOCK 241, ADDITION NO 1.
W. 118 ft Lots 1-2, $72.42; E 50 ft. Lots 1-2, $30 68; Lots 3-4, $103.10, Lots 5-6, $103 10; W. 95 ft Lots 7-8, $58 30; E 36 ft. W. 131 ft. Lots 7-8, $22.09 W 34 ft. E 37 ft. Lot 7, E 19 ft Lot 8, W. 15 ft. Lot 9, $21.79, W. 23.5 ft Lot 10, E. 8 ft. Lot 7, E 3 ft. Lot 9, $29.76; E 26.5 ft. Lot 10, $32 53; Lot 11, $61.37, Lots 12-13, $122.74; Lot 14 and W 15 ft. Lot 15, $79.78, E 35 ft. Lot 15, W 10 ft. Lot 16, $55.23; E. 40 ft. Lot 16, $49.10; Lot 17, $61.37; Lot 18, $61.37, S, 62 ft. Lots 19-21, $60 07, S 60 ft. N 128 ft Lots 19-20, $32.30; N. 78 ft. Lots 19-20, $50.39; N. 128 ft. Lot 21, $41 26, Lot 22, $61 37, E 33.34 ft Lot 23, $40 92. W 16 66 ft. Lot 23, E. 25 ft Lot 24, $51.13; W. 25 ft. Lot 24, E. 12.5 ft. Lot 25, $46 03; W. 37 5 ft Lot 25, $46.03; Lot 26, $61 37. Lot 27, $61.37.

WOLFE & WHITE'S RESUB BLOCK 242, ADDITION NO. 1
N. 30 ft. Lots 10-11, $11.63; S. 30 ft. N. 60 ft. Lots 10-11, $11 63, S. 90 ft. Lots 10-11, $34.89; Lots 12-13, $48.45; Lots 14-15, $48 45; Lots 16-17, $46.45; Lot 18, $24 22; Lot 19, $24.22; Lot 20, $24 22; Lot 21, $24.22, Lots 22-23, $48 45; Lots 24-25, $48 45. Lot 26 and N. 113 ft. Lot 27, $50.98.

BLOCK 81, O. T. S.
W. 120 ft. Lots 1-2, $38 76; W. 20 ft. E. 70 ft. Lots 1-2, W. 140 ft. Lots 3-4, $51.68; E. 50 ft. Lots 1-4, $32.30; Lots 5-6, $61.37; Lot 7 and N. 20 ft. Lot 8, $55 23; Lots 9-12 and S. 5 ft. Lot 8, $128.88; Lot 13, $30 68, W. 90 ft. Lots 14-16, $48.61; E 25 ft W. 115 ft. Lots 14-16, $12.11, W. 25 ft. E 75 ft. Lots 14-16, $12 11; E 50 ft. Lots 14-16 $24.2?, Lots 17-20, $110 47; Lot 21, $27.62; Lots 22-24, $82 85. Lots 25-27, $92.06, Lot 28, $30.68; Lot 29 and S. 10 ft. Lot 30, N. 15 ft E. 90 ft. Lot 30, $51.68; W. 100 ft Lots 31-32 W. 100 ft N 15 ft Lot 30, $41.99, E 90 ft Lots 31-32, $25.07.

BLOCK 83, O. T. S.
Lots 1-3, $92.06, Lots 4-5, $61.37; Lots 6-8, $82 65, Lot 1, Rouse's Resub., $10.50, Lots 2-3, Rouse's Resub., $27.29, Lots 9-10, $25 86; Lot 11, $13.93; Lot 12, $29.07, Lot 13, $29.07, Lot 14, $29.07; Lots 15-16, $58 14; Lots 17-19, $87.21; Lots 20-21, $58.14. Lots 22-24, $87.21; Lots 25-32, $245 52.

BLOCK 83, O T. S.
Lots 1-8, $245.49; Lots 9-10, $61.37; Lots 11-12, $61.37, Lots 13-16, $122.74, W. 50 ft. Lots 17-19, $48 45, E. 50 ft W. 100 ft. Lots 17-19, W. 100 ft. S. 12 ft Lot 20, W 90 ft N 38 ft. Lot 20, $78.30, E. 90 ft. Lots 17-19, E. 90 ft. S. 12 ft Lot 20, $34 18, E. 100 ft. N. 38 ft. Lot 20, $24.55; Lots 21-22, $122.74; Lots 23-24, $122.74.

BLOCK 84, O. T. S.
Lots 1-2, $122.74; Lots 3 [illegible], $[illegible]; W 150 ft Lots 7-8 [illegible] Lots 7-8, $[illegible]; W. 90 ft. Lot 9, W. 90 ft. S. 90 ft. Lot 10, $15.50; E. 160 ft. Lot 9, S. 90 ft. E. 160 ft. Lot 10, N. 90 ft. Lot 10, and Lots 11-13, $[illegible]; Lot 13, [illegible]; W. 90 ft. Lots 14-16, $87.21; E. 160 ft. Lots 14-16, $[illegible]

COLBURN'S SUB. BLOCK 243, ADDITION NO. 1.
Lots 1-2, $[illegible]; Lot 3, $48.45; W. 40 ft. Lot 4, $49 10; E. 32 ft. Lot 4, $34.37, Lot 5, $61.37; Lot 6, $61.37; Lot 7, $61.37; Lot 8, $61.37; Lot 9, $61.37; Lots 10-11, $122.74; Lot 12, $61.37; N. 50 ft. W. 150 ft. S. 190 ft., $48.45; S. 60 ft. N. 110 ft. W. 150 ft., S. 190 ft., $58.14; W. 150 ft. S. 90 ft., $77.54; E. 50 ft. W. 200 ft. S. 190 ft., $61.37; E. 50 ft. W. 250 ft. S. 190 ft., $61.37; E. 65.5 ft. W. 315 5 ft. S. 190 ft., $80 36; W. 53 5 ft. E. 302.5 ft. S. 190 ft., $64.44; W. 50 ft. E. 250 ft. S. 190 ft., $61.37; W. 100 ft. E. 200 ft. S. 190 ft., $122.74; E. 100 ft. S. 190 ft., $122.74.

[illegible]ARTON'S [illegible] BLOCK 244, ADDITION NO. 1.
Lot 1, $58.14; Lot 2, $58.14; Lot 3, $58.14; Lot 4, $58.14; Lot 5, $58.14; Lot 6, $58 14; Lot 7, $58.14; Lot 8, $58 14; W. ½ Lot 9, $29.08; E. ½ Lot 9, $29.08; N 87 5 ft. Lots 10-11, except 30 ft. by 10 ft. $[illegible]; S. 10 ft. N. 97.5 ft. Lots 10-11, $25.84; N. 40 ft. S. 92.5 ft. Lots 10-11, $25.84; S. 42.5 ft. Lots 10-11, $27 46: Lots 26-28, $129.20.

BLOCK 91, O. T. S.
[illegible]

8, 7 ft. Lot 7, $191.88; E. 50 ft. Lots 1-6, E. 50 ft N. 18 ft. Lot 7, $64 36; Lots 9-11, $92.02; Lot 12, $39.68; Lot 13, $30.68; W. 80 ft. Lot 14, $12.92, W. 80 ft. Lot 15, $12.92; W. 80 ft Lot 16, $12.92; E. 60 ft. W. 140 ft Lots 14-16, $20.08; E. 50 ft. Lots 14-16, $24.22; W. 35 ft. Lots 17-19, $12.11; E. 50 ft. W. 75 ft. Lots 17-19, $24 28. W 22.5 ft E. 115 ft Lots 17-18, $7.27; E. 92.5 ft Lots 17-18, $29.86, E. 116 ft. Lot 19, E. 115 ft. S. 5 ft Lot 20, $22 29; W. 75 ft. S. 5 ft. Lot 20, $2.42, N. 20 ft. Lot 20, $24.52, Lots 21-22, $61.37; Lots 23-24, $61.37; S 43 ft. Lots 25-26, S. 43 ft. E. 23 ft. Lot 27, $19.30; N. 28 ft. S. 71 ft. Lots 25-26, N. 28 ft. S. 71 ft. E. 22 ft. of Lot 27, $12.56; N. 109 ft. Lots 25-26, N. 109 ft. E. 22 ft. Lot 27, $48.93, Lots 28-32, W. 1.75 ft. Lot 27, $140.07.

BLOCK 92, O. T. S.
N. 105 ft. Lots 1-2, $33.92; N. 105 ft. Lots 3-4, $33.92; N. 25 ft S. 75 ft. Lots 1-4, $16.15; S. 50 ft. Lots 1-4, $32.30, Lots 5-7, $87 21; Lot 8, $29.07; Lots 9-16, $232.56; Lot 17, $30.68; Lot 18, $30.68, Lot 19, $30.68; Lots 20-24, $153.44; Lots 1-2, Rose Resub., $19.94; Lot 3, Rose Resub., $9,97; Lot 4, Rose Resub., $9 97, Lots 5-8, Rose Resub., $39.89; Lot 28 and S. ½ Lot 29, $46.03; Lot 30 and N. ½ Lot 29, $46.03; Lots 31-32, $61 37.

BLOCK 93, O. T. S.
Lots 1-7 and N. 10 ft. Lot 8, $227.07, Lots 10-16 and S. 20 ft. Lot 9, $239.34; W 60 ft. Lots 17-18, $38.76 E. 60 ft. W 120 ft Lots 17-18, $38 76, E 70 ft Lots 17-18, $45.22. Lot 19, $61.37; Lot 20, $61.37; Lot 21, $61.37; Lot 22, $61.37; Lots 23-24, $122.74.

BLOCK 94, O. T. S
Lots 1-2, $122.74; Lot 3, $61.37, Lot 4, $61.37, Lot 5, $61.37, Lot 6 and N. 10 ft. Lot 7, $73.64, Lot 8 and S. 40 ft. Lot 7, $110.48, W. 60 ft. Lots 9-10, $38.76; E 35 ft. W. 95 ft. Lots 9-10, $22.61; W. 45 ft. E 95 ft Lots 9-10, $29.07; E. 50 ft. Lots 9-10, $32.30; Lot 11, $61.37; Lot 12, $61.37; Lot 13, $61.37; E. 95 ft. Lots 14-16, $92.05; W. 95 ft. Lots 14-16, $92.05.

BLOCK 95, ADDITION NO. 1.
W. 140 ft. Lots 1-2, $90.44; E. 50 ft. Lots 1-2, $32.30; Lot 3, $61.37, Lot 4, $61.37; Lot 5, $61.37; Lot 6, $61 37. W 110 ft. Lot 7, $35.53; W. 110 ft. Lot 8, $35 53, W. 40 ft. E 80 ft. Lots 7-8, $25.84, E. 40 ft. Lots 7-8, $25.84, W. 42 ft. Lots 15-16, W. 42 ft N. 40 ft. Lot 14, $37.98; E. 58 ft W 95 ft. Lots 14-16, W. 42 ft. S. 10 ft. Lot 14, $54.07, E. 95 ft. Lots 15-16, $61.37.

BLOCK 277, ADDITION NO. 4.
Lots 1-4 and E ½ Lot 5, $138.08.

BLOCK 278, ADDITION NO. 4
Lots 1-8, $245.48.

BLOCK 275, ADDITION NO. 1.
Lots 1-2, $61.37; Lot 3, $30.68; Lots 4-6, $92.07, Lots 7-8, $61.37, Lot 9, $30.68

BLOCK 276, ADDITION NO. 1.
Lots 1-2, $61.37; Lots 3-4, $61.37; Lot 5 and E 17.5 ft. Lot 6, $52.16; Lot 7 and W. 7.5 ft. Lot 6, $39.89, Lot 8, $30.68; Lots 9-10, $61.37; Lot 11 and E ½ Lot 12, $46 03, W. ½ Lot 12, E. 9.5 ft. Lot 13, $27 00, Lot 14 and W. 15.5 ft. Lot 13, $43.72, Lots 15-16, $61.37.

BLOCK 101, O. T. S.
W 75 ft Lots 1-3, $36 34, E. 45 ft. W. 120 ft. Lots 1-3, $21.80, W. 20 ft. E. 70 ft Lots 1-3, $9.69, E. 50 ft. Lots 1-3, $24.23, Lots 4-5, $61.37; Lots 6-11, $184 11, Lot 12, $30 68. Lots 13-14, $61.37; Lots 15-16, $61.37; Lots 17-20, $122.74; Lot 21 and S. 1 ft. Lot 22, $31.91, Lot 23 and N. 24 ft. Lot 22, $60.15; Lot 24, $30.68; Lots 25-26, $61.37; Lot 27, $30 68; Lot 28 and S. 0 5 ft. Lot 29, $31.30, N 24 ft. S. 24.5 ft. Lot 29, $29.46; Lot 30 and N. 0 5 ft. Lot 29, $31.30, W. 20 ft. Lots 31-32, $6.46, E. 90 ft. W. 110 ft. Lots 31-32, $29.07; E. 80 ft. Lots 31-32, $25.84.

BLOCK 102, O. T. S.
W. 70 ft. Lot 1, W. 70 ft. N. 19 ft. Lot 2, $19.90;

Beginning at a point on the S. line of Huerfano street, which point is 70 ft. E. from the N. W. corner Block 102, O. T. S.; thence S. a distance of 44 ft.; thence angle right 90 degrees, 70 ft. to the E. line of Tejon street; thence S. along said E. line, a distance of 15.5 ft.; thence angle 90 degrees to left, distance of 78 ft.; thence angle right 90 degrees, distance of 15.5 ft to the S. line Lot 3 in said Block 102, thence E. along said S. line, a distance of 40.5 ft., thence angle left 90 degrees, a distance of 10 ft.; thence angle left 90 degrees, a distance of 8 5 ft.; thence angle right 90 degrees, a distance of 65 ft. to S. line Huerfano street, thence W. along said S. line, a distance of 40 ft. to place of beginning, $26.14;

W. 40 ft. E 80 ft Lots 1-2, W 40 ft. E. 80 ft N. 15 ft. Lot 3. W. 31.5 ft. E. 71.5 ft. S. 10 ft. Lot 3, $13.83; E. 40 ft. Lots 1-3, except 8 ft by 10 ft. on S. line, $18 36, W 8 ft. E 32 ft. S. 10 ft. Lot 3, $0.52; W. 78 ft. S. 15.5 ft. Lot 3, $7.31; Lots 4-5, $61 37; Lot 6, $30.68; Lot 7, $30 68; Lot 8, $30.68; Lot 1, Copley's Sub, $12.60, Lot 2, Copley's Sub., $10.50; Lot 3 and N. 5 ft. Lot 4, Copley's Sub., $12.60; S. 20 ft. Lot 4 and N. 2.5 ft. Lot 5, Copley's Sub., $9.44: Lots 6-7 and S. 22.5 ft. Lot 5, Copley's Sub., $90 45, Lots 12-14, $87 21, Lots 15-18, $116 28, Lots 19-21, $87.21; S. 80 ft. Lots 22-24, $38.76, N. 45 ft. S. 125 ft. Lots 22-24, $21.80; S. 25 ft. N 55 ft. Lots 22-24, $12.11; N. 30 ft. Lots 22-24, $14.54; Lots 25-27, $92.06; W. ½ Lots 28-32, $76.71; E. ½ Lots 28-32, $76.71.

BLOCK 103, O. T. S.
W. 70 ft. Lots 1-2, $33.61, E. 120 ft. Lots 1-2, $38.76; Lot 3, $30.68; Lots 4-6, $92.06; Lots 7-10 and N. 20 ft. Lot 11, $147.29; Lot 12 and S. 5 ft. Lot 11, $34.82; Lot 13, $30.68; W. ½ Lots 14-16, $46.03; E. ½ Lots 14-16, $46.03; W. 80 ft. Lots 17-18, $61.68; W. 50 ft. E. 110 ft. Lot 17, $16.15; E. 60 ft. Lot 17, $19.38; E 110 ft. Lot 18, $35 53; Lot 19, $61.37; Lot 20, $61.37; Lot 21, $61.37; Lot 22, $61.37; Lot 23, $61.37; Lot 24, $61.37.

BLOCK 104, O. T. S
Lots 1-2, $122.74; Lot 3, $61.37; Lot 4, $61.37; Lot 5, $61.37; Lot 6, $61.37, N. ½ Lot 7, $30.68; W. 50 ft. Lot 8, W. 50 ft. S. ½ Lot 7, $24.22; E. 50 ft. W. 100 ft. Lot 8, E. 50 ft. W. 100 ft. S. ½ Lot 7, $24.22; W. 45 ft. E. 90 ft. Lot 8, W. 45 ft. E. 90 ft. S. ½ Lot 7, $21.80; E. 45 ft. Lot 8, E. 45 ft. S. ½ Lot 7, $21.80; W. 50 ft. Lots 9-11, $48.45; E. 45 ft. W. 95 ft. Lots 9-11, $44.00; E. 95 ft. Lots 9-11, $92.07; Lot 12, $61.37, Lot 13, $61.37; Lot 14 and S. 5 ft. Lot 15, $67.51; N. 45 ft. Lot 15, $55.24; Lot 16, $61.37.

BLOCK 105, ADDITION NO. 1.
Lots 1-2, $122.74; Lot 3, $61.37; Lots 4-5, $122 74; Lots 6-8, $184.11.

BLOCK 111, O. T. S.
Lots 1-4, $122.74; Lots 5-6, $61.37; Lots 7-8, $61.37; Lot 9, $30.68; Lots 10-11, $61.37; Lot 12, $30.68; Lot 13, $30.68; Lots 14-16, $92.06; Lots 17-18, $61.37; Lots 19-20, $61.37; Lots 21-22, $61.37; Lots 23-24, $61.37; Lots 25-32, $245 48.

BLOCK 112, O. T. S.
All of block, $1,022.80.

BLOCK 113, O. T. S.
Lot 1, $61.37; N. 43 ft. Lot 2, $52.78; Lot 3 and S. 7 ft. Lot 2, $69.96; Lots 4-5, $122.74; Lots 6-8, $184.11; Lot 9, $61.37; Lot 10, $61.37; Lot 11 and S. 4 ft. Lot 12, $66.28; N. 46 ft. Lot 12, $56.46; Lot 13, $61.37; Lot 14, $61.37; E. 90 ft. Lot [illegible] [illegible]; W. 40 ft. [illegible]. 90 ft. Lots 15-16, $29.07; [illegible] W. 100 ft. Lots 15-16, $32.30; W. 50 ft. Lots 15-16, $32.30.

BLOCK 114, O. T. S.
W. 110 ft. Lots 1-3, $71.08; E. 80 ft. Lots 1-3, $51.68; Lot 3, $61.37; Lot 4, $61.37; Lot 5, $61.37; Lot 6-8, $184.11; W. 125 ft. Lot 9, $[illegible]; E. 65 ft. Lot 9, $21.00; Lot 10, $61.37; Lot 11, $61.37; Lot 12, $61.37; Lot 13, $61.37; Lot 14, $61.37; E. 90 ft. [illegible] 15-16, $[illegible]; E. 44 ft. W. 94 ft. [illegible] 15-16, [illegible] [illegible]

50 ft Lot 16, N. 40 ft. W. 50 ft. Lot 15, $29.08.

BLOCK 247, ADDITION NO. 1.
N. 55 ft. W. 190 ft., $67.51; S. 45 ft. N. 100 ft. W. 190 ft., $55.23; S. 36 ft. N. 136 ft. W. 190 ft., $44.19; S. 34 ft. N. 170 ft. W. 190 ft., $41.73; S. 30 ft. N. 200 ft. W. 190 ft., $36.82; N. 50 ft. S. 150 ft. W. 190 ft., $61.37; N. 50 ft. S. 100 ft. W. 190 ft., $61.37; N. 50 ft. S. 150 ft. W. 190 ft., $61.37; N. 50 ft. S. 190 ft. W. 190 ft., $61.37; S. 50 ft. W. 190 ft., $61.37.

BLOCK 121, O. T. S.
W. ½ Lots 1-4, $61.37, E. ½ Lots 1-4, $61.37; W. 60 ft. Lots 29-32, $38.76; E. 130 ft. Lots 31-32, E. 130 ft. N. 12 5 ft. Lot 30, $52 49

BLOCK 122, O T. S.
N. 140 ft. Lot 9, N. 140 ft. E. 12 ft. Lot 10, $56.07; W. 38 ft. Lot 10, $44.19, Lot 11, $58.14; E. ½ Lot 12, $29.07, W. ½ Lot 12, $29.07; E. ½ Lot 13, $29.07; W. ½ Lot 13, $29.07; Lot 14, $58.14, Lots 15-16, $116.28.

BLOCK 123, O. T. S.
Lots 11-12, $100.45.

BLOCK 124, O T. S.
W. 90 ft. Lot 1, $29.07; W. 44.5 ft. E. 100 ft. Lots 1-2, $28.75, E. 55.5 ft. Lots 1-2, $35.85, W 35 ft Lots 9-10, $22.61, E 35 ft. W. 70 ft. Lots 9-10, $22.61, W. 35 ft. E. 85 ft. Lots 9-10, $22.61; E 35 ft W 105 ft. Lots 9-10, $22.61, E 50 ft Lot 9, E 50 ft S 5 ft. Lot 10, $17.77; N 45 ft. E. 50 ft. Lot 10, $14.53, Lot 11, $61 37, Lot 12, $61.37; Lot 13, $61.37; Lot 14, $61.37, Lot 15, $61.37, E. 130 ft Lot 16, $41.99; E. 30 ft. W. 60 ft. Lot 16, $9.69, W. 30 ft. Lot 16, $9.69

BLOCK 134 O T S.
Lot 11, $61.37.

BLOCK 249, ADDITION NO. 1,
S. 50 ft W. 190 ft, $61.37, N. 50 ft S. 100 ft. W. 190 ft., $61.37, N 50 ft. S. 150 ft. W 190 ft., $61.37, N 50 ft. S. 200 ft. W 190 ft., $61.37, S. 50 ft. N. 240 ft. W. 190 ft., $61.37, S. 50 ft. N 190 ft. W. 190 ft., $61.37; S 50 ft. N. 140 ft. W 190 ft, $61 37, N 90 ft. W. 190 ft., $110.46.

Section 3 Said whole cost and apportionment of the same is hereby approved, and a share of said cost is hereby assessed to and upon each lot and tract of land within said district and in the proportion and amounts which are severally set forth in the foregoing section.

Section 4. Said assessments shall be payable, without demand, at any time within thirty days from and after the final publication of this ordinance, PROVIDED, that said assessments may, at the election of the owners, be paid in installments with interest thereon at the rate of six per centum per annum Failure to pay the assessments within said period of thirty days shall be conclusively considered and held an election on the part of all persons interested, whether under disability or otherwise, to pay in such installments. In case of election the principal of said assessments shall be payable in ten equal annual installments, the first of said installments being due and payable on the first of March, 1912, and the remainder of said installments being due and payable successively on the same day in each year thereafter, until paid in full, with interest in all cases on the unpaid principal of each of said installments until maturity thereof at the rate of six per centum per annum, payable annually with said installments respectively. Failure to pay any installments, whether of principal or interest, when due, shall cause the whole of the unpaid principal to become due and payable immediately, and the whole amount of the unpaid principal and accrued interest shall thereafter draw interest at the rate of one per centum per month, or fraction of a month, until the day of sale, but at any time prior to the day of sale the owner may pay the amount of all delinquent installments, with interest at one per centum per month, or fraction of a month, as aforesaid, and all penalties accrued, and shall thereupon be restored to the right thereafter to pay in installments in the same manner as if default had not been suffered. The owner of any piece of real estate not in default as to any installment of payments, may at any time pay the whole unpaid principal with the interest accrued; Provided, that the owner may pay his full assessments to the treasurer of said city at any time within thirty days from and after the final publication of this ordinance, and that any owner so paying shall be allowed the entire cost of collection and unearned portion of the interest included in the principal of assessment so paid.

Section 5. All ordinances and parts of ordinances in conflict with any of the provisions of this ordinance are hereby repealed.

Section 6 This ordinance shall be published as required by the charter and shall take effect and be in force from and after ten days after its final passage.

Passed October 18, 1911.

A. J. LAWTON,
President of the Council.

Attest.
CHAS CHAPMAN,
City Clerk.

Approved October 18, 1911.

A. J. LAWTON,
Acting Mayor.

(SEAL)

I HEREBY CERTIFY, That the foregoing Ordinance, entitled "AN ORDINANCE APPROVING THE WHOLE COST OF THE IMPROVEMENTS MADE IN STORM SEWER DISTRICT NUMBER ONE, IN PURSUANCE OF ORDINANCE NO. 832 OF A SERIES OF 1911; APPORTIONING SAID COSTS, ASSESSING A SHARE OF THE SAME AGAINST EACH LOT AND TRACT OF LAND IN THE DISTRICT, AND PRESCRIBING A MANNER FOR THE COLLECTION AND PAYMENT OF SAID ASSESSMENT," was introduced and read at a regular meeting of the City Council, held on October 4th, 1911. That said Ordinance was passed at a regular meeting of the City Council of said City, held on the 18th day of October, 1911, and the same was published in full in The Colorado Springs Gazette, a newspaper published and in general circulation in said City, at least ten days before its passage.

IN WITNESS WHEREOF, I have hereunto set my hand and affixed the seal of the City this 19th day of October, A. D. 1911.

CHAS. CHAPMAN,
City Clerk.

(SEAL.)

TO THE STOCKHOLDERS OF THE [illegible] IRRIGATED LAND COMPANY:

NOTICE is hereby given that a special meeting of the stockholders of the [illegible] IRRIGATED LAND COMPANY, a corporation of Colorado, is called and will be held at the principal office of said Company, in Room [illegible], [illegible] Building, 108 East [illegible] Street, Colorado Springs, Colorado, on [illegible] day, November 1st, 1911, at 11 A. M., at the [illegible] [illegible] to be [illegible] [illegible] thereat:

(1) To increase the authorized capital stock of the Company from [illegible] [illegible] to [illegible] [illegible] [illegible] [illegible] [illegible] [illegible] be authorized or issued;

(2) To authorize a bond issue of [illegible] to [illegible] one million dollars secured by [illegible] on all or part of the Company's property, [illegible] or to be [illegible] [illegible] [illegible] [illegible] [illegible] [illegible]

and the terms on which said bonds shall be subscribed or issued;

(3) To authorize sale of all assets of the Company to a new corporation, which shall assume and take over all liabilities of the Company on such terms and for such consideration in money, shares or otherwise as the meeting may determine, and in such case to take appropriate action for the winding up and dissolution of said Company;

(4) To modify or amend any one or more of said propositions as the meeting may see fit.

And in case of the adoption of any one or more of said propositions, in whole or in part, with or without amendment or modification, to take such action as the meeting may see fit to carry the same into effect.

Stock transfer books will be closed at 5 p. m. October 28, 1911, and reopened at 10 A. M. of the day after final adjournment of said meeting

By order of the Board:

Dated Colorado Springs, Colorado, September 30, 1911.

(Signed)

WM C STURGIS, Secretary.

# Wants

## GRADUATE OSTEOPATH

DRS KLEIN & COULSON, graduates Still's college, Kirksville, Mo., 601-3-5 Ex. Nat Bank Bldg. General practice. Specialty stomach and female troubles, rheumatism, constipation, goiters, nervous diseases Eleven years' practice. Office and res. phones. Hours, 8-12, 1-6, 7-9 We show individuality and originality of method in the treatment of our cases All treatments are specific, thus insuring a maximum of results in the shortest time.

DR. G. W. PAULY and Lona E. Pauly, graduates Still's college, Kirksville, Mo. G W. Pauly, offices at 201-202-203-204 DeGraff Bldg., 118 N. Tejon St. Phone Main 1701, and Lona E. Pauly, offices at 1211 N Weber St., phone Main 936 As treatments progress like lessons, it is best that each have separate patients and practices. Come in and we will show you to your satisfaction what has caused your trouble.

DR. GENIE SUMMERS. 6 El Paso Bldg. Phone Red 351. General practice nervous and chronic diseases of women; expert spinal curvatures.

E. L. MUMMA, M. D. D O., 608-609-610 Exchange National Bank Building. Phones: Office, 1974; residence, 1822.

DR. CONWAY, Still's graduate; postgraduate work under specialists. Phone or call 6 El Paso Bank Bldg.

## CHIROPRACTIC

WE REMOVE the cause of disease by removing nerve pressure. Your nerves must be free from pressure or you cannot be well. Chronic diseases our specialty. Examinations free. Coultrup Bros, 214 East Pikes Peak ave, ground floor.

## MONEY TO LOAN

LOANS WANTED

$300 and $1,500, on dwellings here, at 8 per cent; and $500, $600 and $1,500 on ranches out east of here. Improved, and worth 5 times amounts of loans wanted. I can net you 9 per cent on the ranch loans and 7 per cent on the city loans. See or phone me, quick.

GEO. W. MORRIS

25 Independence Bldg. Phone Main 1189.

MONEY TO LOAN

Any amount, lowest rates. no delay. fire, life, accident, burglary, plate glass, liability insurance, surety bonds; agent Prudential Insurance company.

W. [illegible] WILLIAMSON

Rooms 40 and 41 First National Bank Bldg. Phone Main 476.

MONEY TO LOAN

In any amount consistent with the security offered, on improved Colorado Springs real estate or ranch lands in El Paso county.

LOWEST RATES AND QUICKEST SERVICE.

THE STATE REALTY CO.

125 E. Pikes Peak Ave.

Money to Loan.
Any amount,
On real estate or chattels.

MILLER & ROCK

1012 Colo Ave. Phone West 54

MONEY TO LOAN—On furniture, pianos, watches, diamonds, horses, cattle or anything of value; easy payments; confidential. C. W. Bohannon, Room 1, 109½ N. Tejon. Phone 2121.

PLENTY of money to loan on first-class security, city property or good farms. Address G 67, Gazette.

PLENTY of money to loan on household goods, pianos, or in fact any good chattel security. Davis & Parney, Room 25, First Nat'l Bank Bldg.

## FOR SALE FURNITURE

[illegible] Rug [illegible] is the place to see more beautiful [illegible] than any place in the city, and the price is very low. 201 E. Pikes Peak Ave.

LACE curtains, cot, oak [illegible], cooking utensils, [illegible], carpet sweeper, washboard and tub. 1[illegible] N. Tejon

FURNITURE, baby [illegible], table, chairs, etc., [illegible] cheap. 24 Tenth St., Ivywild

COMMON furniture of 4 rooms, cheap, in bulk or parcels. Mullaney, Midland Block

HOUSEHOLD furniture for sale. [illegible] Colorado avenue.

## Auctions and Auctioneers

COL. D. A. DI[illegible], AUCTIONEER. [illegible] N. [illegible]

## AUTOMOBILES

[illegible]

DEAD storage for your auto; $[illegible] pays storage to May 1, 1912; will call and get your car. Phone Manitou, 50 Manitou Garage, Robt Tate.

## PROFESSIONAL

[illegible]

# Wants Wants

## FOR RENT HOUSES

### Furnished

COMPLETELY furnished house, 10 rooms, two baths, price, $70.00 per month. Also two furnished apartments, six rooms, with bath: four rooms with bath. Special terms if taken at once on lease. Large grounds, cared for by owner; best location; close in. Telephone for appointment to inspect. Main 2990.

FOR RENT—Newly papered four-room house, modern except heat, nicely furnished. 213 N. Corona. Address 324 Alamo hotel.

PERMANENT renter, 5 rooms and bath; modern; northeast. Apply owner, W. W. Mosher, 1521 N. Corona. Phone Main 1897.

NICE 7-room cottage; modern; hot water heat; new, quiet, close in, partly furnished, cheap to desirable tenant. Mullaney, Midland Block

CLEAN, nicely furnished 4-room flat, sleeping porch, bath, open grates, gas and coal ranges, hot water heat, furnished. 909 E. Platte

ATTRACTIVE 4-room cottage, large chicken houses, northeast The Hastings-Allen Co., 110 N. Tejon.

NEW 4-room flat, modern, Latonia Apartments No 9. 229 N. Nevada. Center entrance.

LARGE 3-room furnished cottage, water, porches, clean. 1411 N. Wahsatch.

4-ROOM house, modern except heat, coal and gas ranges, large porch; near Steele school. Phone M. 2923.

2-ROOM cottage in 1600 block, N. Wahsatch, furnished, $8 per month Phone Red 175. 313 E. Kiowa St.

5-ROOM modern bungalow, new furnace, fireplaces, sleeping porches. Address G-7 Gazette.

3-ROOM furnished cottage; no consumptives; rent reasonable. 217 N. El Paso.

COMFORTABLE tent cottage. three rooms, gas for cooking Inquire 106 Cheyenne road.

APARTMENT, 4 rooms, upper floor, partly furnished, modern, close, cheap 21 South Weber.

AN 8-room house for rent, furnished Call or phone after 4 o'clock. Phone 2667 229 E Uintah

6-ROOM modern house, north Apply The May Clothing Co., 23 N. Tejon

FOR RENT—A completely furnished cottage for 6 months. 311 Cheyene Rd

2-ROOM cottages, furnished, at $7 and $8. 315 W Kiowa.

5-ROOM modern cottage, furnished or unfurnished, at 322 E. Boulder St.

MODERN home, newly furnished, steam heat; close in. Phone 2279.

3-ROOM flat, first floor; gas and piano 615 E. Boulder.

4-ROOM cottage; gas, bath, lights, piano 116 S Corona.

2-ROOM furnished cottage for rent. 525 S. Nevada.

4-ROOM modern furnished cottage. 40[illegible] E. Columbia.

FOR RENT—8-room house, 26 W. Bijou street, close in.

FOR RENT—3-room house, $10. Inquire 14 S Corona. Phone Red 284.

5 ROOMS, strictly modern, heat furnished. 326 E Cache la Poudre.

4-ROOM modern house, no children. Inquire Kennebec hotel Phone 1781.

## HORSES AND VEHICLES

FOR SALE—One bay horse, 6 years old; weight, 1,200 lbs.; sound, sell cheap. 1928 Armstrong Ave. W. F. Cross.

FOR SALE—Bay team,; bald face, white legs; wagon and harness. 113 S. Sahwatch.

FOR SALE—Team of big mares, good workers. Eclipse Stables, 15 W. Cucharas.

FOR SALE—Burro colts, mated ready to ship. H Quinby. Phone Chestnut 82.

FOR SALE—Team draft horses. Apply Continental Oil Co., 112 S. First St Colorado City

FOR SALE A No. 1 camp wagon. 5 Cheyenne Blvd. Phone 1 [illegible]

FOR SALE—A light rubber-tired buggy. Kentucky Livery.

WANTED—Good, sound mare, about 1,100; must be cheap. 1524 N. Nevada

## POULTRY SUNDRIES

FOR SALE Cheap. Crystal white Orpingtons. 1127 Lincoln Ave., Colo. Springs

## MUSICAL

VIOLIN instruction. [illegible] in ensemble playing. M. [illegible] [illegible], 512 E. Columbia St.

You Want What?

It makes not a bit of difference what you desire, a Gazette Want Ad in our columns will meet the eye of some one who can supply it.

[illegible]

## LOST

LOST—Between my ranch, 7 miles northeast of Colorado Springs, and residence, 1311 N Wahsatch, last evening a plush laprobe, black on one side, mixed colors on opposite side, with large Elk woven in colors, can identify robe by private mark. Return owner, get reasonable reward E. H. Witherell Phone 724 Main

LOST—Pearl necklace, with three strings of small pearls with gold bar connecting strings and a gold clasp Lost at, or near the scene of the tragedy in West Dale street, Sunday afternoon September 24 Reward if return to 414 East Espanola street.

LOST—Gold rimless eye glasses with chain and black automatic reel, between West View place and Acacia hotel Reward if returned to Gazette office

LOST—Chamois jewel bag, containing blue and white enameled pin set with diamonds, also $10 bill, possibly in front McRae's restaurant, Oct. 2. Return to Gazette for reward.

SMALL oval picture breastpin (young man's face), lost on Cucharas or Tejon, Thursday night Reward at Gazette

LOST—Envelope addressed to Mrs. Harriet Needham, containing $20.00 in currency, and photo Return this office Reward.

LOST—A lady's black soft hat, on North Tejon street, Saturday night Suitable reward if returned to Gazette office

LOST—Cameo pin, between 800 Cheyenne road and Presbyterian church, Reward at Gazette office.

LOST—In Colo. City, between Midland depot and 7th and Colo Ave., package of deeds. Return to this office. Liberal reward

STRAYED OR STOLEN — Rough-coated Scotch collie male, 4 months old. Return to 910 E High St. and receive reward

LOST—3½x3½ Bullseye kodak, about August 29, probably left in fruit store on Tejon St Finder please notify Gazette.

LOST—A small black bead hand bag, somewhere in Stratton park, Sunday afternoon, contained $5 bill and some change Reward if returned to Gazette

LOST—Wednesday, between Strang's Garage and Cascade Ave., a plaid steamer laprobe. Return to Gazette for reward

LOST—Diamond ring, on first floor of Antlers hotel, Wednesday, between 5 15 and 6 30 o'clock Liberal reward Return to Alta Vista hotel.

LOST—Class pin, C S H S., '09, on Friday afternoon, between 1000 and 1400 block, on North Nevada avenue. Reward if returned to Gazette.

LOST—One bundle of underwear and gloves between Morse's commission store on Cascade avenue and Nevada avenue, on Cucharas

LOST—On Tejon, between college and court house, a Duplex slide rule, in leather case, name Berwick, on inside of flap Reward, Gazette

LOST—A pocketbook containing bi[illegible] lodge receipt, name stamped. Reward if returned to Gazette.

LOST—Nickel-plated pocket knife, with bunch keys attached Return to this office Reward.

LOST—Baby's white coat, Tuesday night, on South Tejon, or southbound car. Finder please notify Gazette

TUESDAY, Oct. 3, on High Drive, child's gold band bracelet. with clasp, chased on one side. Finder return to Gazette office and receive reward.

LOST—Either in Ivywild or between there and Perkins hall, gold bar pin, with diamond in center; $10 reward for return to Gazette.

LOST—Turquois matrix scarf pin, probably in Colo. City; reward for return to Gazette.

LOST—One gold cuff link. Old English initial H. Reward $2 at Gazette office.

LOST—Thursday evening at Stratton park, lady's gold watch, initials E. N. D. Reward at Gazette.

LOST—In Stratton Park, brown leather bag, with drawstring. Reward. Gazette.

LOST Sunday, silver belt pin in Manitou or Ute Pass. Return to Gazette and receive reward.

STICKPIN lost Saturday, probably N. Cascade or Tejon; twisted metal gilt; $2 reward, Gazette office.

TWO diamond rings, one pearl ring one pair diamond ear studs, Sunday afternoon. Reward at this office.

LOST—Black plume off hat, Saturday night Finder please return to Gazette.

GOLD collar pin, shape of poppy, lost about week ago. Reward for return to Gazette.

LOST Silk scarf, [illegible], between Chestnut and Cascade. Return to Gazette for reward.

LOST—Child's locket on basketball grounds, Monument park, or on road from Mrs Harter's school; reward.

LOST Small gold pin with 3 pearls, with H. B. F. engraved on it. Return to Gazette for reward.

LOST—Brown silk belt. Satsuma buckle, in shopping district or Tejon car. Return to Gazette for reward

LOST—Gold garnet brooch, between C. S. Store and McCracken & Hubbard Return to Gazette for reward.

LOST 4-inch enamel red cross for auto. Notify Gazette.

LOST—On Canon City road, bunch keys. Return to Gazette.

LOST—Pink pansy set out of brooch Return to Gazette.

LOST Scotch collie; answers to name of Laddie Reward at 211 E Uintah

BAR gold-veil pin set with rhinestones Reward at Gazette

LOST—Gold wishbone pin, flower in center Reward at Gazette

## Painting and Papering

"JOIN THE QUALITY CROWD" Have P[illegible] do your paint[illegible] and [illegible]

NEWSPAPERARCHIVE®

# Wants

## WANTED—Male Help

ANTED—Neat appearing single man to go on road; must be temper-e; previous experience not necessary. pply to Mr. Haley, 214 S. Weber, city, ter 5 p. m., today.

RS. HENDERSON—gn furnish clerks, stenographers, butlers; places nted for man and wife, man butler, fe cook. 122 E. Kiowa. Phone 2916.

ANTED—First-class carpenters to exchange work for lots. The Hast-s-Allen Realty and Building Co., 110 Tejon.

ANTED—Land agent for south Tex-as; homeseekers' propositions Texas eferred. Phone Dr. C. L. McClellan, W. A. sanatorium.

ANTED—At once, men with teams and extra teamsters. Apply Central onstruction Co., Gazette building, urth floor.

ANTED—Eight teams, with slips. Call Monday morning. Apply Geo. angman, 319 E. San Miguel.

ANTED—YOUNG MAN for general office work; must understand book-eeping. Box 216, City.

ANTED—Laborers to rent furnished cabins, $1 a week; beds, 10c a night. 4 W. Cimarron St.

CIENTIFIC boxing and physical cul-ture; results guaranteed; lesson free. oyer, 9 El Paso Bldg.

ANTED—Bell boys, at Alta Vista hotel.

MEAL for 15c; try us. Tayler's quick lunch, 7½ W. Huerfano.

ANTED—Common labor in exchange for merchandise. 216 N. Tejon.

AFETY blades sharpened. Pikes Peak Pharmacy and Fiedler's cigar store.

## WANTED—Female Help

ANTED—Three young ladies in Col-orado Springs of agreeable person-ity and attractive appearance; must good talkers, who will see six busi-ss men a day—business men who will glad to accept a proposition pre-nted to them. A reasonable income ay be pleasantly earned. Address RAINS Corporation, Scranton, Pa.

ADIES, gentlemen; travel; $30 week-ly and expenses. Call afternoons, 553 atlers hotel.

IGH SCHOOL girl would like to make some pin money. 701 E. oulder St.

RAVEL—See the country; steady po-sition, salary and expenses; lady or entleman. Adress K-10, Gazette.

ANTED—Agents, $1.75 guaranteed per day. Good proposition. Address 46, Gazette.

MPLOYMENT BUREAU—45 First National Bank Bldg. Mrs. Rhind. hone Main 1405.

ARIPOSA Millinery sale—Our entire line of new, hobby felt hats, $1.50, ls week. 605 Colo. Ave., Colo. City.

YRLOR Millinery, 423 E. Bijou. Working over hats and material a pecialty.

XPERIENCED saleslady take orders, catering and putting up candy bas-ots. G-61, Gazette.

ANTED—A first-class cook and a Japanese house man. 632 N. Nevada.

ADIES' used clothing bought and sold at 32 N. Weber street. Phone 894.

## WANTED—Situations

BLE-BODIED young man, inexpe-rienced in ranch work, would like ork for his board on good stock or airy ranch, where he would be given hance to learn the business. Address 2, Gazette.

Y sober, healthy married man, as-sistant bookkeeper; also familiar with all paper and paint business; paper anger, furniture refinisher. M. R. Iammer, 102 Mechanic, Emporia, Kan.

OUNG man of 4 years' experience is seeking commission work in city; est of references furnished. G-47, Gazette.

YOUNG man would like to take care of a furnace; can give good refer-nces. Call 9 N. Spruce.

OSITION as housekeeper for widow-er or bachelor. Call or write 116 N. Vahsatch Ave.

TRONG, experienced woman, sewing, bundle or day work. Hear 224 S. Vahsatch Ave.

WANTED—Sewing by the day. Mrs. Nichols, 108 E. Boulder. Phone M. 749.

OSITION as artist's model. Address G-41, Gazette.

OSITION as housekeeper. Address G-42 Gazette.

WANTED—Work by the day or hour. Phone Main 2790.

## DRESSMAKING

AISTS, 75c up; skirts, $1.50 up; chil-dren's clothes and other garments in accordance. Phone 1061. 115 S. Nevada.

WANTED—Dressmaking or plain sew-ing. 24 N. Weber St., City.

DRESSMAKING—All work guaran-teed. 1327 Colo. Ave. Phone Blue 722.

MRS. J. H. ROBERTS is now at 330 Cheyenne Ave. Phone Red 664.

## VACUUM CLEANERS

ATEST improved vacuum housecleaners—most powerful electric machines, or rent by day or week with or with-out operator. Bibbard & Co., Carlisle Dept.

## Storage and Transfer

REMEMBER the name Smith when you have fine furniture to move or prepare for shipping; every busine-xcess in some particular line; this is the work; we are prepared to please the most exacting. Phone 160. SMITH'S STORAGE & TRANSFER CO.

EE MILLEN FOR STORAGE. 137 S. NEVADA AVE.

## WANTED—AGENTS

WANTED—Local agents, ladies or gentlemen, fine opportunity for col-lege students. Call at 314 S. Tejon St.

# Wants

## FOR RENT—ROOMS Furnished

SINGLE rooms or en suite on first or second floors, with or without private kitchen; 3-room tent cottage, comfortable for winter. 611 N. Cas-cade Ave.

STEAM-HEATED room, open grate, hot and cold water, private bath, sleeping porch. Cottage or room for housekeeping. 28 W. Bijou.

LARGE room and small kitchen, nice-ly furnished for housekeeping; gas, close in; heat and light furnished, $8. 23 N. Prospect.

ROOMERS wanted. Board, if desired. Modern rooms, hot water heat. 210 E. Cucharas, in block east of the Alamo hotel.

THREE rooms for housekeeping, cheap for winter. 614 E. Boulder. Main 1218.

FOUR housekeeping rooms; private entrance, and bath; light and heat furnished. 419 N. Nevada.

3 OR 4 rooms, modern, equipped for housekeeping; reasonable. 321 E. Monument.

NICELY furnished rooms, hot water heat; also room with private bath. 313 N. Nevada.

TWO fine housekeeping rooms, fully modern, north end, near college. Phone 2198.

HOUSEKEEPING, two convenient rooms cheap to working women. 328 E. Yampa.

SOUTH room, private entrance, light housekeeping, cheap to permanent tenant. 115 E. Willamette.

WINTER rates now on. Kennebec hotel. Thoroughly modern, homelike. Secure your rooms.

LARGE modern rooms with or with-out board; moderate rates. 106 S. Wahsatch.

3, OR LESS, pleasant rooms for light housekeeping, furnished, with bath. 311 Colo. Ave., Colo. Springs.

THREE rooms for housekeeping, thor-oughly clean; modern; also 2-room cottage. Inquire 633 N. Corona.

NICELY furnished rooms, city steam heat; reasonable. The Odle Block, 122 E. Cucharas.

FURNISHED housekeeping rooms, modern; gas range; close in. 122 N. Wahsatch.

3-ROOM modern flat, bath, on car line; $18 per month. 1533 N. Weber.

HOUSEKEEPING rooms, 2 for $7 or four for $12. 944 S. Cascade.

ROOMS for light housekeeping, with porch. 1229 N. Wahsatch.

CHEAP—Room and sleeping porch; north end. Phone 2464.

ROOMS.
23 S. Weber St.

3-ROOM house.
226 N. Chestnut.

LIGHT housekeeping rooms for winter. Also sleeping rooms. 125 N. Weber.

LARGE, pleasant front room, 2 blocks from High school. 326 E. St. Vrain.

COZY FLAT, heat, gas range, bath and sleeping porch. 326 E. Yampa.

LIGHT housekeeping rooms, single or en suite. 633 E. Boulder.

NICE, comfortable rooms, close in. 527 N. Tejon St.

## WANTED—Miscellaneous

INTERIOR decorating, tinting and frescoeing, hard wood finishing and graining of all kinds of wood imitation from first-class mechanics. Call 715 N. Tejon.

WANTED—Someone to share bunga-low with two ladies; will furnish board and care, if invalid. G-49, Ga-zette.

WANTED—50 head cattle to pasture and feed for this winter; excellent grass. Address J. W. Rogers, Ellicott, Colo.

WANTED—To give you price on your carpenter work; day or contract. Phone 1287. H. T. Sinclair, 1819 N. Weber St.

FURNACE and stove repairing, chim-ney sweep; we also blacken and set up stoves of all kinds. W. P. Lewis, phone Main 2781.

ANY party going to Muskogee, Okla., can find something to their interest by calling phone 973 Main.

FLUFF and rag rugs made from old carpets. Colorado Springs Rug Mfg. Co., rear 1013 N. Wahsatch. Phone 2419.

CLEAVER compressed air carpet cleaning. E. C. Boggs, proprietor. Phone West 23 and White 102.

JUNK ALL BOTTLES

Highest price paid by El Paso Junk Co., Colo. City. Phone Chestnut 31.

WANTED—A small house dog, terrier preferred; not a poodle; state price. Address G-56, Gazette.

WANT to buy office furniture, includ-ing partition. Address, G-53, Gazette.

THE MISSION store is still running at the old stand, 27 W. Huerfano.

BEST rock oak leather Men's Soles 60c; ladies' 50c. 11 East Huerfano.

LEADING buyer of gents' clothing. 12½ E. Huerfano. Phone 1237.

SAFETY blades sharpened. Pikes Peak Pharmacy and Fiedler's cigar store.

## WANTED Rooms and Board

WANTED—To rent 4 to 6 room mod-ern cottage; walking distance. Phone Black 769.

## NOTARY PUBLIC

H. A. SCURR, NOTARY PUBLIC
Office open evenings.
20 S. Tejon St.

## FOUND

FOUND—Beauty pin on E. Cache la Poudre, last Sunday. Owner call at Gazette.

FOUND—Gentleman's bicycle. Owner can have same by identifying and paying for this ad. at 238 N. Franklin.

# EASTERN COLORADO AND WESTERN KANSAS FARM LANDS

**Have 20,000 acres of unimproved land. The very best, and prices can not be duplicated as I handle nothing but bargains. Also some of the best farms and ranches in El Paso Co., and best improved, at prices that make them investments to hold as well as money makers to run as stock and farm propositions. I have also 2,000 acres of the finest irrigated land near Swink, Colo., at from $30.00 to $60.00 per acre. My motto is quick sales and small profits.**

# INQUIRE E. H. WITHERELL

**1311 N. Wahsatch Ave., Phone 724-M P. O. Box No. 387**

# Your Opportunity Is Here

**There never was a better time to buy land. The whole world depends on you. The population increases all the time, the land does not. Look into the future. Your conclusion is right, land will continue to increase in value. Buy a farm now while the price is right.**

**We have dairy, cattle, hog and sheep ranches; also truck farms, in any size you wish, and the price will suit you. Come to our office, 314 Mining Exchange.**

# JOHN B. ORRIS & CO.

# IN LAND THERE IS SECURITY

**10,000 acres choice dry farming land, fenced and several fine springs of pure water, near railroad, in tracts to suit.**

**1,950-acre stock ranch, with fine improvements, fine orchard, two reservoirs and plenty of spring water, and produces about 350 tons of native hay annually, sub irrigated and fine alfalfa land. Price $11.00 per acre.**

**480 acres improved ranch, good soil, 70 acres under cultivation. Prices $10.00 per acre. Can give possession at once.**

**320 acres improved ranch, close to town, 80 acres in cultivation. Price $8.50 per acre. All kinds of farms and ranches for sale or trade.**

# GWILLIM & JACKSON

**24 Independence Building**

# THE LORIG-OBERNDORFER INV. CO.

**OWNERS OF RANCHES IN LINCOLN, EL PASO AND CROWLEY COUNTIES, COLORADO,**

**will be pleased to meet or correspond with anyone desiring to buy in above counties.**

# OFFICE 108 E. CUCHARRAS

**COLORADO SPRINGS, COLO.**

# Wants

## For Sale or Exchange

### FOR SALE OR EXCHANGE

6-room residence, good large sleep-ing porch; lot 48x200; located 1707 Hayes Ave.; owner will take smaller cottage as part payment or sell for small pay-ment down and balance monthly.

MILLER & ROCK
1012 COLORADO AVE.

TEN acres four-year-old orchard, Clifton, for Manitou property. H. Epperson, 122 Manitou Road.

## WANTED—To Rent—Rooms

WANTED—By a teacher, rooms for housekeeping, north end, near Tejon street car line. Address G-10 Gazette.

## MASSAGE

MME. C. SCHRADER, scientific mas-sage parlors. Swedish movements; electric vibrators. Room 12, 113½ E. Pikes Peak.

# Wants

## ACRES AND RANCHES

WANTED—To trade first-class mining stock for subirrigated half section, relinquishment. Must leave mountains, cause for offering stock. Address G-39, Gazette.

## WATCH REPAIRING

SPECIAL rates; watches cleaned, 50c; main springs, 50c. All work guaran-teed. Highest price paid for old gold and silver. S. Klein, 14 E. Huerfano.

## FOR RENT—OFFICES

OFFICE space with lights, etc.; ground floor. Hastings-Allen Co., 110 N. Tejon.

## CLAIRVOYANT

MRS. SAMPSON, noted psychic, read-ings daily, meetings Sunday and Thursday evening. Prices within reach of all. Rooms 14-15 Barnes Bldg., 113½ Pikes Peak.

# Wants

## FOR RENT—HOUSES Unfurnished

2-NEW, strictly modern 3-room apart-ments, in

THE BARTON

Steam heat, hot and cold water fur-nished; close in, northeast; no sick people. Room 18, El Paso Bank.

FOR RENT.
6-room residence, full lot, large barn, at 525 N. El Paso St.
MILLER & ROCK,
1012 Colo. Ave. Phone West 54.

NICE 7-room cottage, modern; hot water heat; new; quiet; close in; partly furnished; cheap to desirable tenant. Mullaney, Midland Block.

NEW 5-room modern cottage; hot water heat. 1015 N. Walnut. N. W. Hess, 320 N. Tejon.

6-ROOM house, modern except fur-nace. 419 South Weber street, $20. See owner, 415 S. Weber.

10-ROOM house, close in, electric light, bath, range. 123 N. Corona.

4-ROOM cottage, $10 a month. 252 Ruxton ave., Manitou.

5-ROOM house, $10.00 per month. Call at corner grocery, 22 E. Las Animas.

4-ROOM modern flat, close in; gas. Main 2528. 639 N. Royer.

FOR RENT—6-room modern cottage. Call at 328 E. Kiowa.

THE LATONIA, apartment of 4 rooms. See janitor or phone 745.

5-ROOM apartment. St. Vrain court, first-class. Owner, 73 Bank Building.

4-ROOM cottage; car line; south front; bath, range, lights. Phone Main 903.

3 ROOMS, upstairs, $5.00 a month. Rear 405 S. Nevada.

3-ROOM cottage, water inside, close in. Phone 2255.

## Farms and Garden Tracts

MARKET garden lease and improve-ments for sale. 105 W. First St.

# Wants

## FOR SALE—Real Estate

# FOR SALE

4-room cottage, on car line, with large lot; east front on Tejon St.; a bargain, only $1,000.00; will sell on small payments, if desired.

4 cottages on East Kiowa St., lot 100 by 190; on car line; a fine location, and within walking distance from busi-ness center, $6,000.00.

10-room house, close in; large lot, ce-ment walks; gas range, as well as coal range; white enamel finish cast front; fine location for furnished rooms, only $3,750.

# H. A. SCURR

Real Estate and Loans.
20 S. Tejon St.
Office Open Evenings.

## FOR SALE IN COLORADO CITY

Nearly new house of eight rooms, bath, glass-enclosed sleeping porch; town lots, barn, at a big bargain. Terms to suit.

THE HASTINGS-ALLEN REALTY AND BUILDING CO
110 N. Tejon.

## FOR SALE AT A BARGAIN

7-room residence on Colorado Ave.; no trouble to show this property if you call at our office.

MILLER & ROCK
1012 COLORADO AVE.

FOR SALE—10-room modern cottage, located West, corner lot, cement walk; $500 cash, balance in monthly payments.

MILLER & ROCK
1012 COLORADO AVE.

FOR SALE—Lots 14 and 15, block 5, Hillside addition, Prospect St.; make an offer. Address Walter Wilson, care Wakelin pharmacy, Phoenix, Arizona.

MUST be sold at once, 6 extra large rooms; bath, coal and gas range; full basement; good corner lot; no reason-able offer refused. Owner, 1402 S. Ne-vada.

FOR SALE—Or rent. Eight-room, strictly modern residence, near col-lege. Phone Main 956.

FOR SALE—At a bargain, one section of land 2½ miles south of Calhan. Address G-17 Gazette.

FOR SALE—Good ranch, 160 acres; house, 2 wells, barn; all under fence. See E. V. Cammel, Court House.

160-ACRE ranch in El Paso county, Colorado, for $1,000.00. Inquire 31 E. Willamette.

FOR SALE—4-room cottage on E. San Miguel, very reasonable. G-60, Gaz.

8-ROOM house, barn and chicken pen. $800. 716 E. Cache la Poudre.

## FOR SALE—Real Estate

# WANTED

SMALL IMPROVED TRACTS NEAR COLORADO SPRINGS.

THE YATES & M'CLAIN REALTY COMPANY
15-16-17-18-18 1-2-19 EL PASO BUILDING
PHONE MAIN 270

## BUSINESS CHANCES

CLEAN, dignified office business, well established; small expenses; capable of being greatly expanded; best of rea-son for selling; cash required. G-59, Gazette.

SUBURBAN grocery, living rooms at-tached, doing good business; bar-gain. Address G-13, Gazette.

ANY gentleman, going to Omaha, will find it to his interest to call. Main 1147.

GROCERY and market, $2,800 monthly business. Reason, sickness. Address H-85 Gazette.

FOR SALE—Coal and feed business; will require cash; no trades considered. Address B-83, Gazette.

GROCERY and market, close in; nice business; about $1,200; cheap rent. Address K-37, Gazette.

## FOR SALE—RANCHES

FOR SALE—The Barber ranch, con-taining 400 acres, 4 miles from Ryt-on; good 6-room house, large barn and all other outbuildings; two wells, wind-mill, two reservoirs; all fenced; 100 acres under cultivation. Inquire of P. T. Barber, at Santa Fe freight de-pot.

ELBERT county ranch, 640 acres; stock or dairy ranch; plenty good pure water from 2 to 20 feet; $10.00 per acre. Terms. Inquire mornings or evenings, 621 E. Willamette.

320 ACRES relinq. Squirrel Creek valley; house, barn; 10 acres fenced, some plowed; must be sold by Nov. 1; going east; take a look; make offer; best offer takes it. Address G-48, Ga-zette.

36 CASH buys best 160 acres unim-proved in Colorado, eight miles of town of 5,000 population; irrigation if you want it; must be sold at once. Owner, G-51, Gazette.

1,240 ACRES well improved, water, alfalfa, 6 miles station; county road, school house. Allison, Victor Rooms, Colorado Springs.

RANCH 160 acres in Routt county, cheap, to close an estate. For infor-mation, address J. E. Urquhart, Squir-rel Creek, Colo.

SMALL ranch for sale or rent. 1216 Glenn Ave. Phone Main 2787.

## PERSONAL

TWELVE treatments for the scalp and face for five dollars for this week only. Mrs. Anna Bethman, 27 E. Kiowa. Phone Red 394.

MISS GUSTAFSON'S beauty parlor. Swedish massage, baths, ladies or gentlemen. Phone 2088.

# Wants

## FOR SALE—Miscellaneous

JUDGMENT FOR SALE
AGAINST THOMAS F. BURNS.

Federal Court Judgment, W. T. Van Brunt vs. Thomas F. Burns, obtained November 18, 1908, $8,008.59, costs and accrued interest. Judgment Book 2, Page 482. The above judgment is for sale.

M. H. FISHER,
101 FIRST NATIONAL BANK BUILDING, DENVER, COLORADO.

FOR SALE, Rhode Island Red poul-try plant, with lease on yards and house, horse, harness, light 2-seated buggy; top buggy; open buggy; double light harness; 18x20 building suitable for house or garage; must be sold this week. House to rent, furnished or un-furnished. 225 N. Prospect.

NEW assortment of genuine Navajo rugs just received from Navajo In-dian reservation; some rare designs; must sell these rugs at once, for cash, regardless of value. Call second house north of Wash. school, 819 Lincoln.

FOR SALE or trade, one $400 Colum-bia piano player, boudoir size; never used and now in storage; will sell cheap for cash or trade. Address K-2, Gazette.

FOR SALE—One 30-H. P. and one 8-H. P. stationary steam engine; good condition and running at present time; reason for selling, wish to increase capacity. Address H-100, care Gazette.

LINING FOR HOUSES.
PRESSED PAPER MATS, suitable for lining houses, tents, chicken houses, etc., for sale at Gazette office.

1912 READING STANDARD, 4-h. p. motorcycle; also 1911 R.-S. Twin for sale, cheap. G. W. Blake, 117 E. Bijou St.

FOR SALE—One thoroughbred Chester White boar. New Live Stock Co., 109 S. Cascade Ave.

UNUSUALLY fine tone piano, not new but in excellent condition; cost $750; will take $185 cash. P. O. Box 56, City.

TELEPHONE holder, law library, sad-dle, harness, city map, mandolin. 9 E. Pasa Bldg.

FOR SALE—At a bargain, slightly used 1911 Foredoor touring car. Ad-dress K-93, Gazette.

FOR SALE—Male, silk-haired toy poodle. 1727 Colo. Ave. Phone Blue 666.

MINING interest at Silverton, Colo.; suburban Colorado Springs property. R., 935 Cheyenne road.

SPECIAL sale on switches and hair goods this week only. Mrs. Anna Bethman, 27 E. Kiowa. Phone Red 394.

22-INCH switch for only $1.98, this week only. Mrs. Anna Bethman, 27 E. Kiowa. Phone Red 394.

FOR SALE—Winchester shotgun, leather case; flag, new hunting coat and vest; will sacrifice. 116 S. 10th St.

HOME-CANNED fruit, bicycle, small heater, fruit jars. 1316 Glenn Ave. Phone 2787.

FRESH cows, buggy, surrey, apples. 222 Cheyenne road, corner Maple St. Phone 1637.

ANTIQUE Navajo rugs, can be seen until Oct. 25. 827 N. Cascade.

FOR SALE—Good coal wagon bed, $15, at Sylvester's blacksmith shop.

BELGIAN hares and fawn rabbits, 503 Mesa road. Phone Red 423.

DIAMONDS for sale. Address G-31, Gazette.

10,000 BOOKS, cheap; old magazines, 10c doz. McCauley, 123 E. Cucharas.

NEW Philco coops for sale. No. 24 10th St., Ivywild.

## BOARD AND ROOMS

RUXTON HOTEL
MANITOU
BOARD AND ROOMS
WINTER RATES

THE MARLOW, 28 W. Bijou, rooms and excellent table board, reasonable rates.

LARGE, nicely furnished, modern rooms, with or without board; mod-erate rates. Call 106 S. Wahsatch Ave.

NICELY furnished, modern rooms, with or without board; close in. Terms reasonable. 233 S. Wahsatch.

MODERN rooms, sleeping porches, housekeeping, north; 217 E. San Ra-fael.

BOARD and roomers; home cooking, nice, clean rooms. 219 N. Nevada.

PLEASANT rooms, home cooking a specialty; reasonable rates. 331 E. Bijou.

THE "ARNO," 216 N. Cascade, makes a rate of $5 per week for meals, or $2.25 per week for one meal a day.

BOARD AND ROOM, $6 per week and up; modern; heat, light, bath; 2 blocks from P. O. 15 N. Wahsatch.

TWO large sunny rooms.
615 N. Tejon St.

MISS WOMACK has one vacant room. 432 N. Nevada. Phone 1765.

GOOD room and board, $6.00 and up. Phone Red 175. 313 E. Kiowa.

ONE large room with board, at 222 E. Dale. Phone Red 84.

## CLEANING & PRESSING

OUR pressing club gives you a new suit each week for $1.00 per month. Called for and delivered. Pantatorium, 17 E. Bijou.

## TO TRADE

WILL trade equity in place, 420 N. Pine, for motorcycle or small run-about; also rabbits and chickens for sale, from 25c to $5 apiece. Main 2197.

TO TRADE several vacant lots in Colorado Springs for improved prop-erty. Address K-4, care Gazette.

COMMON abstracts of 6 rooms, for auto or clear property. Mullaney, Midland Block.

## SEWING MACHINES

SEWING machines for rent and re-paired; machines $5 and up; 100 to select from; all makes. The Hext Mu-sic Co., 19 N. Tejon St. Phone Main 1272.

NewspaperARCHIVE®
NewspaperARCHIVE®

# CAUTION

Constant Care
AND CAUTION

characterizes our every movement in our Prescription work. None but Graduate Registered Pharmacists of many years' experience fill your prescriptions here. Every one is Double Checked and we have done this for nine years. It is not an advertising scheme but is done for your protection, and our satisfaction.

We call for and deliver all prescriptions without extra charge.

**The D. Y. Butcher Drug Co.**
PHONES 90 AND 750
WE MAINTAIN THE QUICKEST DELIVERY SERVICE IN THIS TOWN


## THE WEATHER

WASHINGTON, Oct. 18.—Colorado—Fair, colder in west and central portions; local snows in east Thursday; Friday generally fair.

The following meteorological record is furnished by the Colorado College weather bureau for the 24 hours ending at 6 p. m.:

| | |
|---|---|
| Temperature at 6 a. m. | 46 |
| Temperature at 12 m. | 67 |
| Temperature at 6 p. m. | 33 |
| Maximum temperature | 67 |
| Minimum temperature | 33 |
| Mean temperature | 51 |
| Max. bar. pressure, inches | 24.14 |
| Min. bar. pressure, inches | 23.85 |
| Min. velocity of wind per hour | 2 |
| Relative humidity at noon | 15 |
| Dew point at noon | 19 |
| Precipitation in inches | Trace |

## City Briefs

THE RED CROSS PHARMACY. Phone 40. Open all night.

DANCE tonight, Majestic hall Finks orchestra. Strangers welcome.

W. P. WOODSIDE, civil engineer, has opened offices and fitted up blue print rooms at 117 E. Kiowa.

BORN—Mr. and Mrs. E. J. Wilson, 1301 South Tejon street, are the parents of a son, born Sunday night.

DR. J. H. MADDEN has moved his office from residence to rooms 211-212 Colorado Bank building. Office phone Main 2481.

CHEER up, discouraged patients! We bring you into health through nature. Electro-Thermatorium, 124 S. Tejon. Phone Main 1425.

BERNAT WILL TALK—A. G. Bernat will address the Socialists at Carpenters hall on "Social Unrest in America" next Sunday evening. The public is invited.

BORN—Twins, a boy and a girl, were born to Mr. and Mrs. William N. Michaels, 604 North Fine street, Tuesday evening. Mr. Michaels is a lineman for the electric company.

BEYLE BROS., Undertakers and Embalmers. 16 E. Kiowa. Phone 299.

## PUEBLO DELEGATION HERE TODAY TO ATTEND CONGRESS

The Commercial club of Pueblo will have charge of several automobiles full of business men from that city who will drive to Colorado Springs today to attend the sessions of the Dry Farming congress. The party will arrive at 10 o'clock this morning and will be met by members of the Colorado Springs Chamber of Commerce.

## PUEBLOANS COMING HERE FOR ARTIST CONCERTS

Mr. M. F. Scott of Pueblo, director of the Scott School of Music, was in the city yesterday, arranging with the Colorado Springs Musical club to bring excursions of Pueblo music lovers to attend at least two of the artist concerts to be given this season under the management of the club. Excursions will be run for the Schumann-Heink and DePachmann concerts, and possibly for the Amato concert, November 1.

The population of Australia has increased 700,000 in 10 years.


CASH OR CREDIT.
Suits and Overcoats for men and women. First-class garments; guaranteed values.
M. A. NOVICK
11 E. Kiowa Phone Main 167

Van Houten's Pure Soluble Cocoa has the delicious, natural flavor.
CHICK, Grocer
401 Tejon "South." 954 Main.

Fine new Mackerel 10c each at
KIPP'S (?)
GROCERY AND MARKET
Phone Main 775 449 E. Kiowa

HEADQUARTERS
BATTLE CREEK SANITARIUM
Health Foods Peanut Butter
THE BEST EVER
25c a Pound
WM. E. KIPP, 312 S. Tejon.

Expert woodwork repairing on wagons, carriages and automobiles.
**27 S. Cascade**
F. W. Zobel.

**Stove Doctors**
We repair all kinds of Stoves and Ranges. Clean chimneys and furnaces.
CRAVEN & DUFF
Rear 116 E. Huerfano. Phone M. 1636

**Welcome to the Dry Farming Delegates**
Make our store your headquarters while you are in the city and you will be more than satisfied.
F. L. Gutmann
Remember We Sell No Liquors
Telephones 311 and 312
Corner Tejon and Bijou
Prescription Druggist

**Burgess Meat Special**
This week it is Corned Beef and Pot Roasts.
Our Corned Beef is made of carefully selected beef, and is pickled after our own recipe. This is a special secret of ours, and is what makes our Corned Beef so much better than any other.
We are making a Special Price on our best quality for the balance of the week, 8c to 12½c per pound.
Our Pot Roasts are justly famed for excellence. They are cut from the very finest beef the market affords, and for the balance of this week they go at 12½c per pound.
Don't be afraid to telephone. Just ask for the Meat Department and your wants will be taken care of as well as though you personally selected your meat.
Burgess
PHONE EIGHT THREE.
112-114 N. TEJON ST.


Miss Florence E. Standish, superintendent of Bethel hospital, left last night for Wichita, Kan., where she will represent the hospital at the national convention of the Woman's Home Missionary society, which will be in session there October 19 to 26, inclusive.


BRYANT'S PEANUT BUTTER
Five cents paid for all large empty bottles, 2½ cents for small ones, in trade.
If your grocer does not keep it, call at the factory, 31 North Nevada Ave.

**COAL CHEAPER**
25 cents per ton off the regular prices for cash.
Tudor Coal Co.
CORNER CASCADE & CUCHARAS
Phone 675

TO CLOSE OUT DURING OCTOBER
A regular stock card.
While they last—
$8.00 and $9.00 Photos
at............$5.00 per doz.
The Emery Studio
Cascade and Kiowa

SKIRTS thoroughly cleaned and pressed ............75¢
Gentlemen's suits .......$1.00
EL PASO CLEANING AND PRESSING CO.
Phone 667 10 E. Kiowa

For Cut Flowers call CRUMP
Phone 500 511 E. Columbia

"We make your Carpet look like New"
Colorado Springs
VACUUM CARPET CLEANING CO.
C. A. Roberts, Mgr.
Carpets Cleaned, Remodeled and Laid. Work Called for and Delivered.
Phone Main 2976 511 W. Huerfano

CRYSTAL PARK AUTO TRIP
Colorado Springs: 9:00 a. m. 1:30 p. m.

OPERA HOUSE
TONIGHT
Matinee Saturday
THEODORE LORCH
In the Great Play
"OUT FOR A LARK"
By Request W. C. T. U.
TEN NIGHTS IN A BARROOM
Saturday
Mat.: Children 10c; Adults 25c
Night: 10c, 20c, 30c, 50 cents

Majestic Theater
Sullivan and Considine Vaudeville
HEELEY and MEELEY
Two Lucky Tramps
A Daughter of Eris
THE BELLROY TRIO
Dealers in Harmony and Fun
HERBERT CHARLES
Pianist—Priestalian
THE MAJESTISCOPE
MATINEES DAILY—2:30 P. M.
Nights 7:45 and 9:15 P. M.

**Curtis-Rapson Coal Co.**
Retail Dealers of All Kinds of Fuel

Production Coal, El Paso Co., 1910

| | |
|---|---|
| Patterson | 21,404 Tons |
| Pike View (Carlton & Danville) | 154,297 Tons |
| Austin Bluff (Keystone) | 15,514 Tons |
| CURTIS & RAPSON | 149,423 Tons |

**Phone Main 1104**
Office 307-8 Mining Exchange Bldg.

**PEARL MARKET**
Just cut up a little porker for
**PORK PURE SAUSAGE**
Nothing but this very porker went into this particular sausage.
**IT'S PURE PORK**
Today 20c a Pound
Phone 437 123 N. Tejon St.

**Crescent Grocery**
135-137 Huerfano. Phone M448, M671

| | | | |
|---|---|---|---|
| 13 lbs. Potatoes | 25¢ | | |
| 5 lbs. New Buckwheat | 25¢ | | |
| 1 lb. New Prunes | 15¢ | 3 Kinkle Corn Flakes | 25¢ |
| Pint jar Honey | 25¢ | 3 pkgs. Soda Crackers | 25¢ |
| | | 3 lbs. Bulk Crackers | 25¢ |
| 1 Comb Honey | 15¢ | 6 cans Sardines | 25¢ |

FOSTER & HOTCHKISS

**PATTERSON & SONS**
Mine Phone 741 Office 29 E. Kiowa Phone 2396
**Patterson Lump**
Specially Screened No Slack No Slate
**The Best Furnace Coal**


## Colorado Springs Musical Club Artists' Recitals

AMATO, the most broadly cultivated of all great baritones; called by critics the most musical voice on the stage; an interpreter of art songs, operatic arias, and folk songs, all with equally great beauty.

SCHUMANN-HEINK, greatest of all contraltos; the one woman who can raise an audience to its feet by the power of her song.

DE PACHMANN, the most musical of all pianists, the greatest authority on the music of the romantic school of composers, and on account of his eccentricities, the most interesting personality among musicians.

ZIMBALIST, Russian violinist, who has been called wherever he had appeared in Europe "the poet violinist" and the "violinist of the decade," compliments which people now in Colorado Springs, who have heard Zimbalist, say are well deserved.

AUGESTA COTTLOW, American pianiste, authority on MacDowell's compositions; one who played MacDowell the American composer, to German audiences and won them away from their prejudice against the American composer to an admiration for both composer and for herself. One critic says of her: "Everything sounds musical under her fingers."

WERRENRATH, American baritone. He has gained the approval of the great New York critics an unprecedented number of times. Has appeared in concert and oratorio nearly one hundred and fifty times during the past two years; holds the most exacting church soloist position in the world.

GISELA WEBER, American violinist, one of the most scholarly musicians of this country, and one of the greatest woman violinists of the world.

FOR THE BEST SEAT you pay an average of only one dollar for each of the seven concerts, and it is possible to hear all seven for four dollars, or an average of less than fifty eight cents for concert.

IF YOU WISH A CHOICE OF SEATS IN ANY SECTION, get your course ticket at once, as some sections are rapidly being sold out.

Course tickets for sale by members of the club and at music stores. All full course tickets may be exchanged at Willis' salesroom, on October 26th, for reserved seats at all recitals.

MEMBERSHIP CARDS must be obtained at once if credit is desired on the Supplementary Course. There will be no opportunity to get Membership cards on the day when reservations begin.

THE COLORADO SPRINGS MUSICAL CLUB

A Model Kitchen Free for a Pair of Sharp Eyes

The Hoosier Cabinet which is being sold this week on the remarkable terms of $1.00 down makes a model kitchen.

With the stove, a sink and a Hoosier, your kitchen is complete. The Hoosier contains everything you need in cooking. It saves miles of steps.

To the first lady this week who tells us the exact number of parts in the Hoosier Special now on display in our store, we will give one Hoosier Free. You do not have to buy anything to take part in this contest of mental skill.

Come in early this week. It will be worth your while just to see this great labor saving display.

McCRACKEN & HUBBARD
120-122 SOUTH TEJON STREET

**10,000 Pounds**
Fine Solid Cabbage, 100 lbs. ............65¢
At Store or Delivered With Orders.
Fine Green Tomatoes, 10 lbs. ............25¢
Michigan Concord Grapes, per basket, at store ......22¢
Cooking Apples, 18 lbs. ............25¢
Cooking Apples, box ............60¢ to 75¢
Extra Choice and Fancy Jonathan, Rambo, Peewaukee, Bellefleur, Winesap, McIntosh Red, Rhode Island Greening, Smith's Cider, Grimes' Golden Apples, average weight about 53 lbs. per box ............$1.45 to $1.95
Laurel Bacon, lb. 18¢; Picnic Hams (shoulders) ....11¢
Home Rendered Leaf Lard, 10-lb. pail ............$1.35
**J. H. BRIDGER**
PHONES 260-261 24 N. TEJON

**THE REED INVESTMENT CO.**
Western Investments
Reed Block Colorado Springs, Colorado

**You Would Think You Were in Dixie**

Was your daily climate in this stately house. It has an air of comfort and comfort reigns within. Its walls withstand the north wind and shut out summer's heat. It has double parlors and library. Halls, living rooms, chambers, all are spacious. Fireplaces and lofty ceilings aid ventilation. The heating is good and plumbing ample. It's built to stand; has lawn, shade and trees fit for the southland. You'd find no fault with the surroundings.

The owner's children have made other homes for themselves. It will mean. We'll sell for little.

The BENNETT-SHELLENBERGER REALTY COMPANY
REAL ESTATE, INSURANCE AND LOANS
5 PIKES PEAK AVENUE

Piles SEND FOR FREE BOOK
J. F. BOWERS, M.D., BARTH BLOCK, DENVER, COLO

WHEN YOU READ ALL THINGS IN THE GAZETTE ... NEW

Established in 1871, With the Town
IF INTERESTED IN
**DRY FARMING**
AND YOU WILL CALL AT OUR OFFICE, OUR
**Land Department**
WILL BE GLAD TO DESCRIBE OUR BEST OFFERINGS IN RANCHES LARGE OR SMALL AND EXPLAIN THE ADVANTAGES OF FARMING IN COLORADO
**WILLS, SPACKMAN & KENT**
INSURANCE, REAL ESTATE, LOANS.
GAZETTE BUILDING, 15 E. PIKES PEAK AVE.